BOOK OF ALPHABETS

BOOK OF ALPHABETS

¶ AN Excellently Compiled List of Alphabets for the Use of Architects, Draughtsmen and Students in Lettering . . . . . .

¶ Contains a Variety of Styles Both Modern and Antique for Commercial or Decorative Purposes . . . .

The Charles T. Powner Co., P. O. Box 796, Chicago 90, Illinois

1946

BOOK OF ALPHABETS.

ABCDEFGHIJKLMNO
PQRSTUVWXYZ ÆŒ
abcdefghijklmnopqrstuvwx
yzœæfiflfff & $1234567890

No. 2.

ABCDEFGHIJKLMNOPQRSTUVWXY
Zabcdefghijklmnopqrstuvwxyz &$ ÆŒ
1234567890

No. 3.

ABCDEFGHIJKLMNOPQRSTU
VWXYZabcdefghijklmnopqrstuvwx
yz&$1234567890

No. 4.

ABCDEFGHIJKLMNOPQRSTU
VWXYZabcdefghijklmnopqrstuv
wxyz&$ ÆŒffiffffifl1234567890

No. 5.

ABCDEFGHIJKLMNOP
QRSTUVWXYZ&ÆŒ$
abcdefghijklmnopqrstuv
wxyz1234567890

No. 6.

ABCDEFGHIJKLMNOPQRSTUVW
XYZabcdefghijklmnopqrstuvwxyz
&$£ÆŒffffi!?1234567890

No. 7.

ABCDEFGHIJKLMNO
PQRSTUVWXYZ&ŒÆ
£$1234567890

No. 8.

ABCDEFGHIJKLMNOPQRSTUVWX
YZabcdefghijklmnopqrstuvwxyzfiff
ffiffl ÆŒ æœ & $1234567890

No. 9.

ABCDEFGHIJKLMNOPQRS
TUVWXYZ&abcdefghijklmnopqrs
tuvwxyz ffiffl fiffffl ÆŒ

No. 10.

ABCDEFGHIJKLMN
OPQRSTUVWXYZ&
abcdefghijklmnopqrst
uvwxyz1234567890$

No 11.

ABCDEFGHIJKLMNOPQRSTUVW
XYZ&!?-=,,'=

No. 12.

ABCDEFGHIJKLMNO

PQRSTUVWXYZabcd

efghijklmnopqrstuvwxy

z&$ÆŒ£1234567890

No. 13.

ABCDEFGHIJKLMNOPQRSTUV
WXYZabcdefghijklmnopqrstuv
wxyz&$1234567890

No. 14.

ABCDEFGHIJKLMNOPQRSTUVWXYZ& $£?!
1234567890

No. 15.

ABCDEFGHIJKLMNOPQRSTUVWXYZ
1234567890abcdefghijklmnopqrstuvwxyz
ŒÆfflffi&$£!?

No. 16

ABCDEFGHIJKLMNOPQRSTUVWXYZ
abcdefghijklmnopqrstuvwxyz &$ Ææœ.:!?
1234567890

No. 17.

ABCDEFGHIJKLMNOPQRSTU
VWXYZ&$abcdefghijklmnopqrst
uvwxyz1234567890

No. 18.

ABCDEFGHIJKLMNOPQRS

TUVWXYZ&$1234567890

No. 19.

ABCDEFGMIJKLMNOPQ

RSTUVWXYZ&ŒÆ1234

No. 20

ABCDEFGHIJKLMNO
PQRSTUVWXYZabcdef
ghijklmnopqrstuvwxyz,!
& $18,459,000

No. 21.

ABCDEFGHIJKLMNOPQRSTUV
WXYZabcdefghijklmnopqrstuvwx
yz & $1234567890

No. 24.

ABCDEFGHIJKLMNOPQRSTUVWX
YZabcdefghijklmnopqrstuvwxyz & 18

No. 25.

ABCDEFGHIJKLMNOPQRSTUVWXY
Z&$ ŒÆ ?! 1234567890

No. 26.

ABCDEFGHIJKLMNOPQRSTUVWXY
Zabcdefghijklmnopqrstuvwxyz &$ ÆŒ
1234567890

No. 22.

ABCDEFGHIJKLMNOP

QRSTUVWXYZ ÆŒ &$

abcdefghijklmnopqrstuv

wxyz æœ fiffl ',;:.!?1872

No. 23.

ABCDEFGHIJKLMNOP
QRSTUVWXYZ ÆŒ & ſ
abcdefghijklmnopqrstuvwxyz
ſiffflſſiffl ſk ſt ſh ſi ſl ſſl ſb ct œ æ ſ
ſſ ! ? - . ; , 1 2 3 4 5 6 7 8 9 0

No. 27.

ABCDEFGHIJKLMNOPQRST
UVWXYZabcdefghijklmnopqr
stuvwxyz-.;:!, & $1234567890

No. 28.

ABCDEFGHIJKLMNOPQRSTU
VWXYZ abcdefghijklmnopqrstuvwxyz

No. 29.

ABCDEFGHIJKLMNOPQRSTUVWXYZ abcde
fghijklmnopqrstuvwxyz -.;:,?! & $ 1234567890

No. 30.

AZBCDEFGHIJKLMNO
PQRSTUVWXYZ abcd
efghijklmnopqrstuvwxyz &

No. 31.

ABCDEFFGHIJKLMNOPQRSTU
VWXYZabcdefghijklmnopqrstuvwxyz & 18

No. 32.

ABCDEFGHIJKLMNOPQRSTUVWXYZ ÆŒ &$
1234567890

No. 33.

ABCDEFGHIJKLMNOPQRSTUVWX
YZ &$ 1234567890

No. 34.

ABCDEFGHIJKLMNOPQ
RSTUVWXYZ & Œ Æ .,:-!?

No. 35.

ABCDEFGHIJKLMNOPQRSTUVW
XYZ &$ 1234567890

No. 36.

ABCDEFGHIJKLMNOPQRSTUVWXYZabcdefghi
jklmnopqrstuvwxyz & .,;:,-!

No. 37.

ABCDEFGHIJKLMNOPQRSTUV
WXYZ ÆŒ &$1234567890

No. 38.

ABCDEFGHIJKLMNOPQRSTUV
WXYZ &$1234567890

No. 39.

ABCDEFGHIJKLMNOPQRST

UVWXYZÆ & $1234567890

No. 40.

ABCDEFGHIJKLMNOPQRS

TUVWXYZabcdefghijklmnopqrst

uvwxyz ffffffff & $1234567890

No. 41.

ABCDEFGHIJKLMN
OPQRSTUVWXYZ
abcdefghijklmnopqrsstuvwxy
zäüöchcksi ssß st ff fifltz 1234567

No. 42

ABCDEFGHIKLMNOPQRST
UVWXYZabcdefghijklmnopqrstu
vwxyz äöüchckllflſiſſßſtz $ &

No. 43.

ABCDEFGHIKLMNDPQR
STUVWXYZabcdefghijklmnopqr
ſtuvwxyzäöüſtfiſſßfllff $1234567890

No. 44.

ABCDEFGHIJKLMNOPQRSTU

VWXYZabcdefghijklmnopqrstuv

wxyz Œ Æ ! ? & $1234567890

No. 45.

ABCDEFGHIJKLMNOPQRSTUVWXYz

&$.;:,!- 1234567890

No. 46.

ABCDEFGHIJKLMNOPQRSTUVW

XYZabcdefghijklmnopqrstuvwxyz&

ŒÆ æœ fiffflffiffi -:.;,!? $1234567890

No. 47.

ABCDEFGHIJKLMNOPQRSTU

VWXYZABCDEFGHIJKLMNOPQRS

TUVWXYZÆŒ!?& $1234567890

No. 48.

ABCDEFGHIJKLMN
OPQRSTUVWXYZ &

No. 49.

ABCDEFGHIJKLMNOPQR
STUVWXYZÆŒ & ;,:.'?-

No. 50

ABCDEFGHIJKLMNOP

QRSTUVWXYZ abcdefg

hijklmnopqrstuvwxyz &

œæ fiffiffiffl $1234567890

No. 51.

ABCDEFGHIJKLMNOPQRSTU
VWXYZ &,:!?;. Æ Œ

No. 52.

ABCDEFGHIJKLMNOPQRSTUVWXYZ abcdefghijklmnopqrstuvw
xyz & Æ Œ fiffflffiffl $1234567890

No. 53.

ABCDEFGHIJKLMNOPQRSTU
VWXYZabcdefghijklmnopqrstuvwx
yz fiffffflffi Æ Œ œæ & $1234567890

No. 54.

ABCDEFGHIJKLMNOP
QRSTUVWXYZ & $123

No. 55.

ABCDEFGHIJKLMNOP
QRSTUVWXYZ ÉÇÈÊ &

No. 56.

ABCDEFGHIJKLMNOP
QRSTUVWXYZabcdefghijk
lmnopqrstuvwxyz.,:;-?! &

No. 57.

ABCDEFGHIJKLMNOPQRSTUVWXYZabcdefghijklmnopqrstuvwxyz &

No. 58

ABCDEFGHIJKLMNO
PQRSTUVWXYZ & $123

No. 59

ABCDEFGHIJKLMNOPQRSTU
VWXYZ & Æ Œ

No. 60.

ABCDEFGHIJKLMNOPQRSTUVWXYZ &

ABCDEFGHIJKLMNOPQRSTUVWXYZ ŒÆ..!?- $1234567890

No. 61.

ABCDEFGHIJKLMNOPQRSTUVWXYZabcdefg
hijklmnopqrstuvwxyz ŒÆœæ & $1234567890

No. 62.

abcdefghi

jklmnopqrstuvwxyz&1234567890

No. 63

ABCDEfGHIJKLMNOPQRSTUVWX

YZ&abcdefghijklmnopqrstuvwxyz

No. 64.

ABCDEfGHIJKLMNOPQRSTUVWX

YZ&abcdefghijklmnopqrstuvwxyz

No. 65.

ABCDEFGHIJKLMNOPQRST

UVWXYZ&abcdefghijklmnopqrstuvwxyz

No 66

ABCDEFGHIJKLMNOPQ
RSTUVWXYZŒ ?.,:'-&

No. 67.

ABCDEFGHIJKLMNOPQRSTUVWXYZabcde
fghijklmnopqrstuvwxyz & $1234567890

No. 68.

ABCDEFGHIJKLMNOPQRST
UVWXYZabcdefghijklmnopqrs
tuvwxyz & fl ff ÆŒ$1234567890

No. 69.

ABCDEFGHIJKLMNOPQRSTUVW
XYZabcdefghijklmnopqrstuvwxy
z&fiflff.-:;,!? $1234567890

No. 70.

ABCDEFGHIJKLMNOPQRSTUVW
XYZabcdefghijklmnopqrstuvwxyz $1234

No. 71.

ABCDEFGHIJKLMNOPQRSTUVWXYZabcdefghijklmnopqrstu
vwxyz Æ Œ fiff fiffiffl & $1234567890

No. 72.

ABCDEFGHIJKLMNOPQRSTUVWXYZ &

abcdefghijklmnopqrstuvwxyz $1234567890

No. 73.

ABCDEFGHIJKLMNOPQRSTUVWXYZ

abcdefghijklmnopqrstuvwxyz & $12,369,00

No. 74.

ABCDEFGHIJKLMNOPQRSTU

VWXYZabcdefghijklmnopqrstu wxyzfifl ff ffi ffl æ .,;:-!?

ABCDEFGHIJKLMNOPQRSTUV
WXYZabcdefghijklmnopqrstuvwxy
z1234567890.,;-!?

ABCDEFGHIJKLMNOPQRSTUVWXYZ&ab
cdefghijklmnopqrstuvwxyz,.;-'!?$£1234567890

No. 78.

ABCDEFGHIJKLMNOPQ
RSTUVWXYZ abcdefghij
klmnopqrstuvwxyz& $ 187

No. 79.

ABCDEFGHIJKLMNOPQRSTUVW
XYZ abcdefghijklmnopqrstuvwxyzæœ $1234567890 &

No. 80.

ABCDEFGHIJKLMNOPQRSTUVWXYZABCDEFGHIJKLMNO
PQRSTUVWXYZabcdefghijklmnopqrstuvwxyz ÆŒ & $1234567890

No. 81.

ABCDEFGHIKLMNO
PQRSTUVWXYZabcdefghijkl
mnopqrstuvwxyz

No. 82.

ABCDEFGHIJKLMNOPQRSTUVWXYZ&ab
cdefghijklmnopqrstuvwxyz

No. 83.

ABCDEFGHIJKLMNOPQRSTUVWXYZabcdefghijklmnopqrstuvwxyz & ß
Æ Œ .,;:-'?! 1234567890

No. 84.

ABCDEFGHIJKLMNOPQRSTUVWXYZ&!?.,;:-ÆÆ
1234567890

No. 85.

ABCDEFGHIJKLMNOPQRSTUVWX
YZ&$1234567890

No. 86.

ABCDEFGHIJKLMNOPQRSTUVWXYZ&$-.;,:?!ÆŒ
1234567890

No. 87.

ABCDEFGHIJKLMNOPQRSTUVWXYZ&$abc
defghijklmnopqrstuvwxyz1234567890

No. 88.

ABCDEFGHIJKLMNOPQRSTUVWXYZ
&$1234567890

No. 89.

ABCDEFGHIJKLMNOPQRSTUV
WXYZ&$1234567890

No. 90.

ABCDEFGHIJKLMNOPQRSTUVWXYZ&$abcde
fghijklmnopqrstuvwxyz1234567890

No. 91.

ABCDEFGHIJKLMNOPQRSTUVWXYZ & $12

No. 92.

A B C D E F G H I J K L M N O P Q R S T U

V W X Y Z a b c d e f g h i j k l m n o p q r s t u v w x y z & $ 1 2 3 4 5 6 7 8 9 0

No. 93.

A B C D E F G H I J K L M

N O P Q R S T U V W X Y Z

a b c d e f g h i j k l m n o p q r s t u v w x y z & 1 2 3 4 5

No. 95.

ABCDEFGHIJKLMNOPQRSTUVWXYZ&$

abcdefghijklmnopqrstuvwxyz.1234567890,äöüßch

No. 96.

ABCDEFGHIJKLMNOPQRSTUVWXYZ & $

abcdefghijklmnopqrstuvwxyz. 1234567890ﬁﬂæﬃﬄ

No. 97.

ABCDEFGHIJKLMNOPQRSTUVWXYZ ÆŒ 1234567890

abcdefghijklmnopqrstuvwxyzæœ$&

No. 98.

AMECRDSNWO&

No. 99.

AMECRDSNV&

No. 100.

AMECRSDI

No. 101.

ABCDEFGHIJKLM
NOPQRSTUVWXYZ
&$,.:;'?!1234567890

No. 102.

ABCDEFGHIJKLMNOPQRSTUVWXYZ&ÆŒ.,:;'!-?

No. 103.

ABCDEFGHIJKLMNOPQRSTUVWXYZ& $ abcd
efghijklmnopqrstuvwxyz 1234567890 . , : ; - ' !

No. 107.

ABCDEFGHIJKLMNOPQRS
TUVWXYZ& abcdefghijklmnopqrstuvwxyz

No. 108.

ABCDEFGHIJKLMNOPQRSTUVWXYZ&

No. 109.

Most Beautiful and ARTISTIC PAINTING

No. 110.

ABCDEFGHIJKLMNOPRSTUVW
XYZ& abcdefghijklmnoprstuvwxyz.

No. 111.

ABCDEFGHIJKLMNOPQRSTUVWXYZ&$
abcdefghijklmnopqrstuvwxyz 1234567890

No. 112.

ABCDEFGHIJKLMNOPQRSTUVWXYZ&$
abcdefghijklmnopqrstuvwxyz ?1234567890

ABCDEFGHIJKLMNOPQRST
UVWXYZ&$,.:;'1234567890a
bcdefghijklmnopqrstuvwxyz

ABCDEFGHIJKLMNOPQRS
TUVWXYZ&abcdefghijklmnopq
rstuvwxyz,.:;:-'!?

ABCDEFGHIJKLM
NOPQRSTUVWXYZ
1234567890
abcdefghijklmnopqrsſtu
vwxyz

ABCDEFGHI
JKLMNOPQR
STUVWXYZ&
1234567890

ABCDEFGHI

JKLMNOPQR

STUVWXYZ&

1234567890

ABCDEFG
HIJKLMNQ
PRSTUVW
12345XYZ6789

ABCDEFGHI
JKLMNOPQR
STUVWXYZ&
1234567890

ABCDEFGHIJKLMN
OPPQRSTUVWXYZ&
1234567890
abcdeffgghijklmnopqrsturwxyz
bdhijklmnpruvwxy

abcdefghijklmnop

qrstuvwxyzæœfiffl

ffffi 1234567890

a b c d e f g h
i j k l m n o p
q r s t u v w
x y z & A B C
D E F G H I
J K L M N O
P Q R S T U
V W X Y Z

a b c d e f g h
i j k l m n o p
q r s t u v w x
y z 1 2 A B C
D E F G H I
J K L M N O
P Q R S T U
V W X Y Y Z

a b c d e f q h

i j k l m n o p

q r s ł u v w x

y z A A B C

D E F G H I

J K L M N O

P Q R S T U

V W X Y Z

a b c d e f g h
i j k l m n o p
q r s t u v w x
y z s 2 A B C
D E F G H H
I J K L M N
O P Q R S T
U V W X Y Z

a b c d e f g h
i j k l m n o p
q r s t u v w x
y z A A B C
D E E F G H
I J K L M N
O P Q R S T
U V W X Y Z

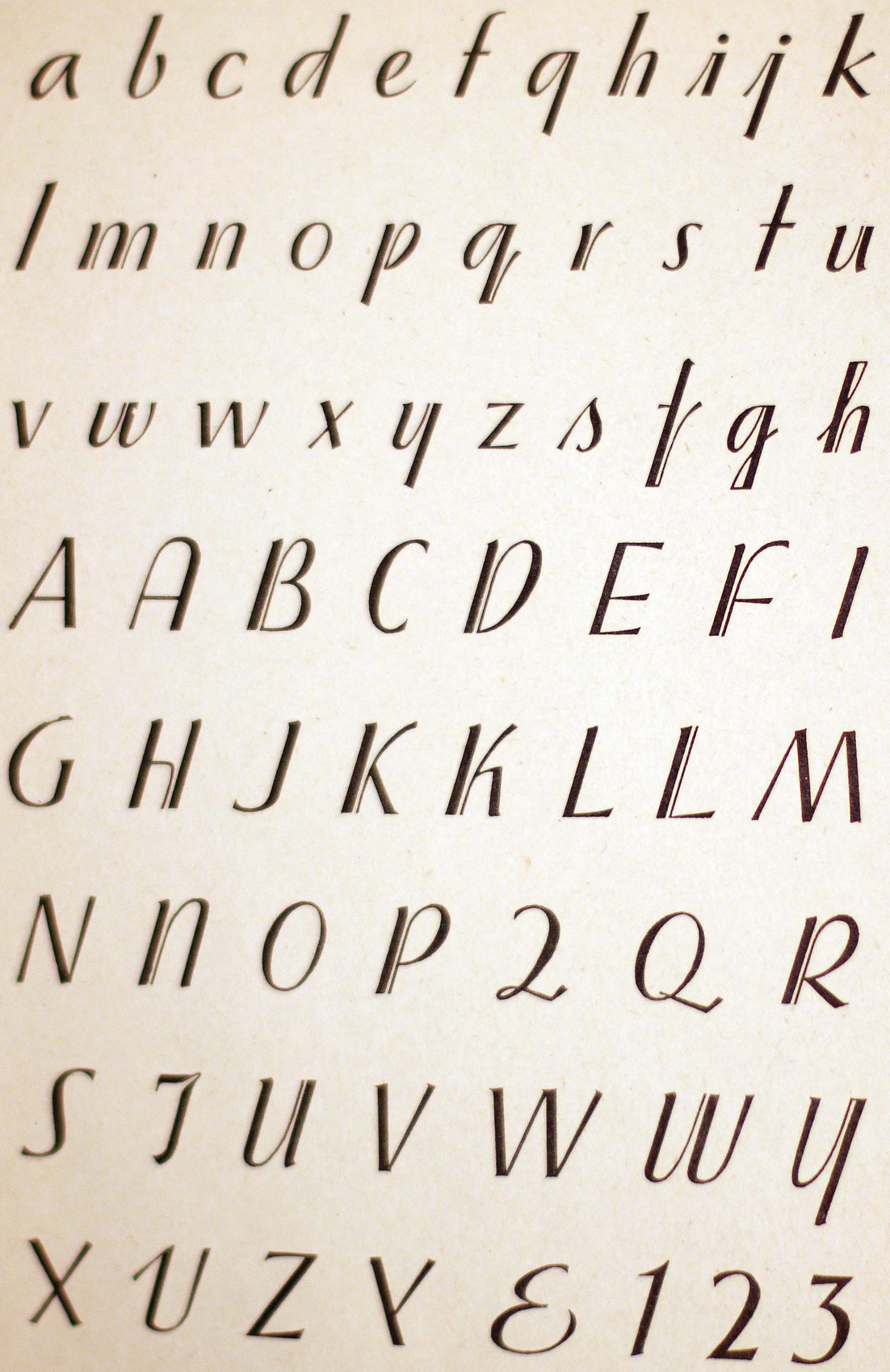
a b c d e f g h i j k
l m n o p q r s t u
v w w x y z s t g h
A A B C D E F I
G H J K K L L M
N N O P 2 Q R
S T U V W W Y
X U Z Y E 1 2 3

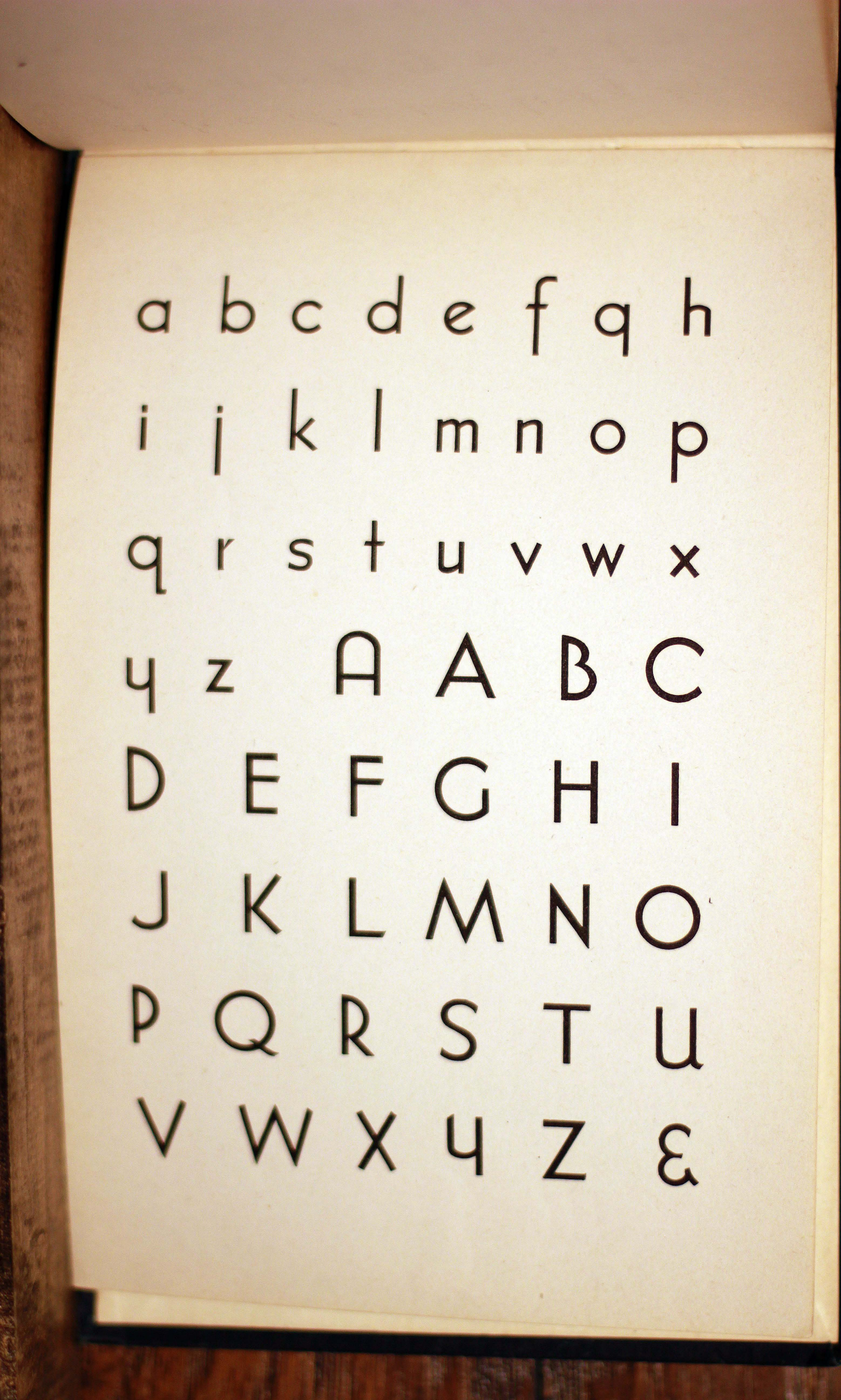
a b c d e f q h
i j k l m n o p
q r s t u v w x
y z A A B C
D E F G H I
J K L M N O
P Q R S T U
V W X Y Z &

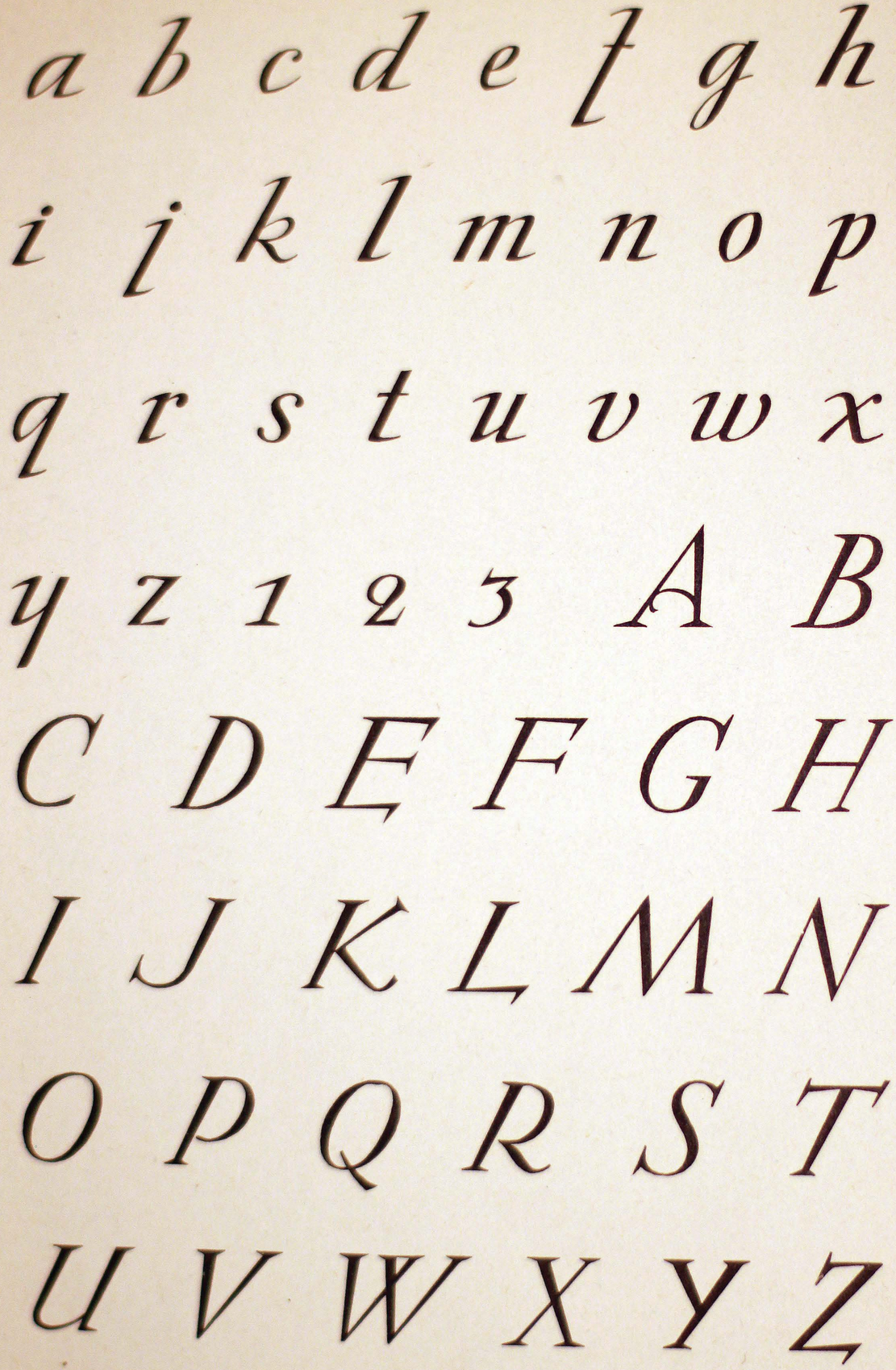
a b c d e f g h
i j k l m n o p
q r s t u v w x
y z 1 2 3 A B
C D E F G H
I J K L M N
O P Q R S T
U V W X Y Z

A B C D E F G
H I J K L M N
O P Q R S T V
W X Y Z

OLD ROMAN LETTERING TAKEN FROM INSCRIPTIONS

OLD GOTHIC LETTERING

MACHIN and

CASLON TYPE FACES

RICH MINE B

COOPER TYPE FACES

WIDTH observed

KABEL THE LATEST IMPORTANT INFLUENCE