

PREFERRED TYPE FACES



BARNHART
BROTHERS
& SPINDLER

- CHICAGO -

NEW YORK --- OMAHA --- SEATTLE
WASHINGTON - DALLAS - ST. PAUL
KANSAS CITY - ATLANTA - ST. LOUIS

The image shows the front cover of a book. The cover is a dark green color with a repeating pattern of small, light green diamonds. In the center of the cover is a white rectangular label with a decorative, ornate border. The text on the label reads "Silver Buckle Press".

Silver Buckle Press

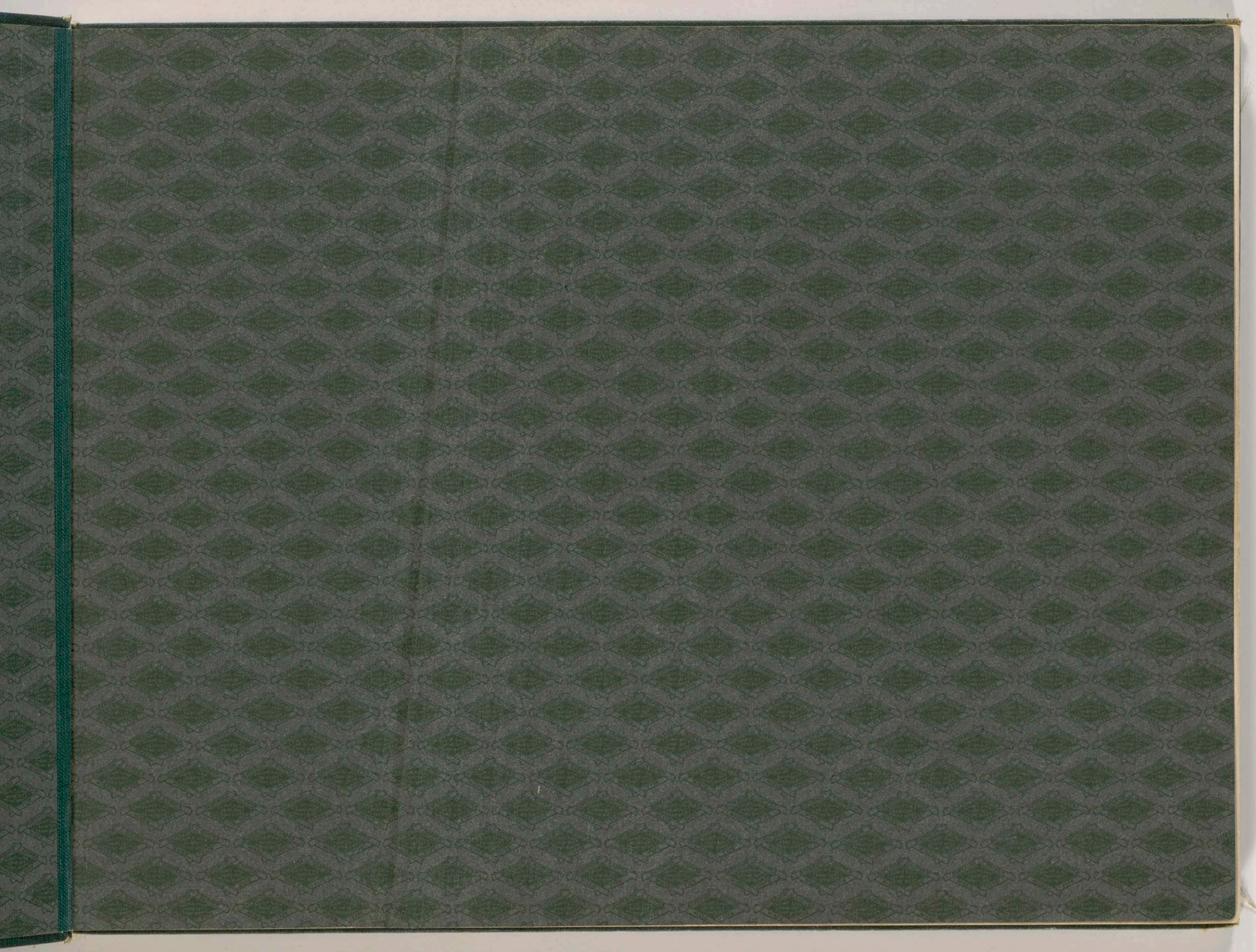

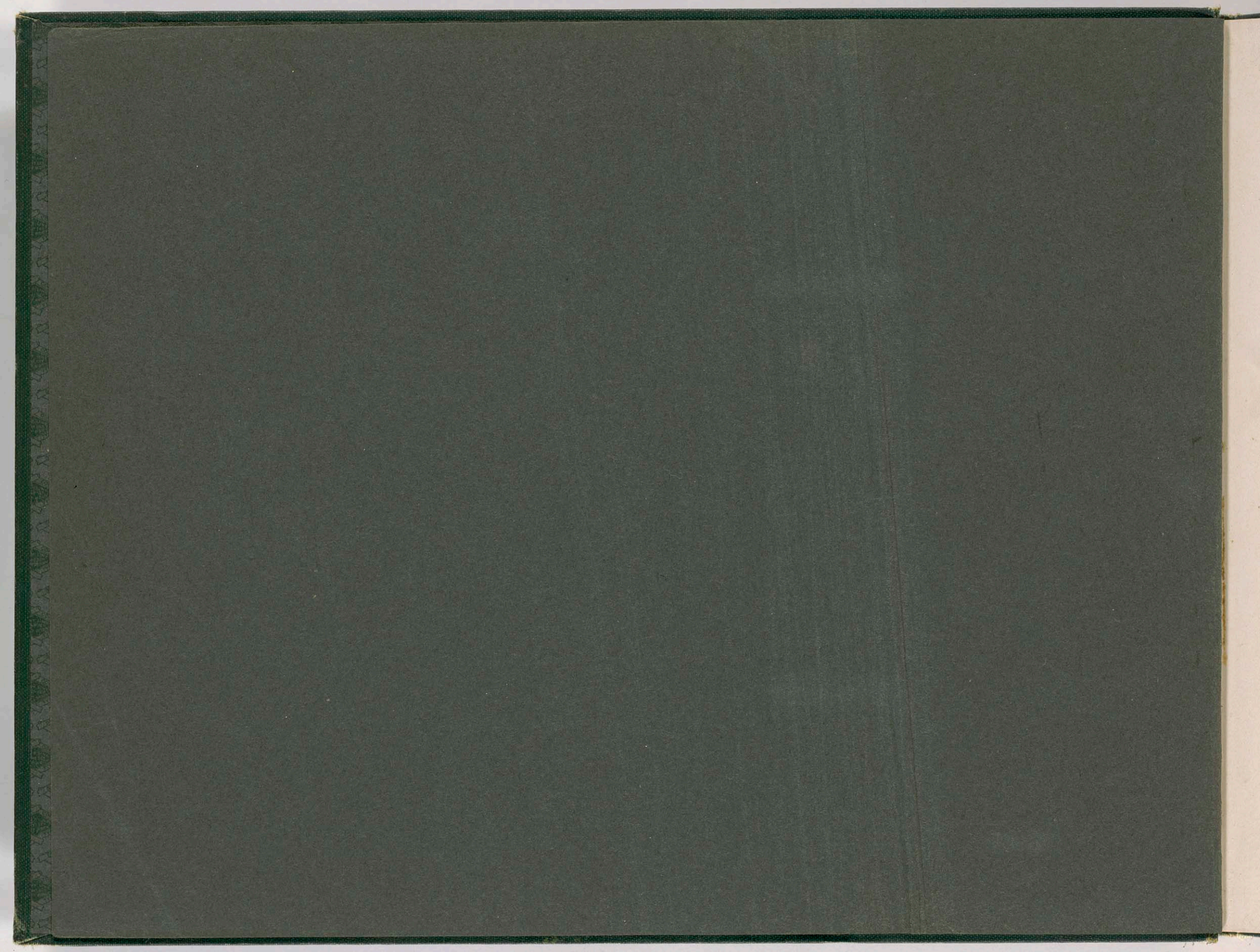



PREFERRED TYPE FACES

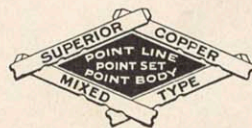

BARNHART BROTHERS
& SPINDLER
CHICAGO

NEW YORK OMAHA SEATTLE ST. PAUL DALLAS
WASHINGTON, D. C. KANSAS CITY ATLANTA ST. LOUIS

BOOK NUMBER 10

2
250
B37
1914

TO THE PRINTER

WE have issued so many specimen books and have written so many prefaces during the last 45 years that we might be excused and even applauded for omitting entirely the Foreword. But there are a few notable things about this book which makes it so different from any other ever issued that they are worth talking about:

It is devoted entirely to Type, Borders and Ornaments. It is strictly a **TYPOGRAPHICAL BOOK**.

It shows only Modern Type—type to be used today—contains no obsolete or doubtful faces. Every series is what the Printer needs, uses and wants—**NOW**.

It shows Point set, Point line, and Point body type.

Every face is made of our **SUPERIOR COPPER-MIXED METAL**.

It shows whole families of type—complete handsome families of various branches and styles—the kind the Printers like to buy, and that help to make printing an art.

It shows type of which every face, style, font and letter is uniformly deep cut—by reason of which fact it prints clearer and lasts longer than any other made. Deep counters are expensive, but they spell **G-O-O-D T-Y-P-E**.

There are enough (not too many) faces displayed, enough brass rule effects given, enough color used, enough ornaments and borders employed to illustrate and suggest the uses of these articles without overdoing the subject.

A very complete line of Accents can be furnished for every face in this book.

The paper is of good quality, but not so superfine that it makes the contents appear better than they are likely to appear in regular use.

The Italics shown in this book, sizes 24 Point and larger, are supported from foot to face by being cast in our offset mold and therefore cannot break off on press or in the stereotyping process.

This book is compact and handy; searching for a face or a family, you will easily and quickly find it; looking for the book you will find it in its natural place, right by your elbow.

It is essentially a Modern Handy Book of Preferred Faces.

We send it to you with the hope and expectation that it will enable you to do more and better work with greater pleasure and profit. May its mission be fulfilled!

BARNHART BROTHERS & SPINDLER.

WE MANUFACTURE

Superior Copper-Mixed Body and
Job Type

Weight Fonts of Job Type at first
class prices

Borders and Ornaments

Combination Borders

Brass Rule and Brass Rule
Specialties

Brass and Copper Thin Spaces

All-Brass Galleys, Complete Line

All-Brass News Sticks

Brass Type Line Gauges

Electric-Welded Steel Chases, Job,
Cylinder and Stereotype

Leads, Slugs and Metal Furniture

Cast-Iron Furniture ("The Kind with
the Hump")

Electrotype Cuts and Headings, Date
Lines, etc.

Steel Equipment for Printing Offices

Steel Clothes Lockers

Form Racks and Trucks

Imposing Surfaces, Semi-Steel

Bookbinders' Lettering Pallets

Linotype and Monotype Metal
Furnaces

All-Steel Tableting Presses

Auxiliary Grippers for Job Presses

Job Press Brakes

Type High Gauges and Quoin Keys

250
B37
1914

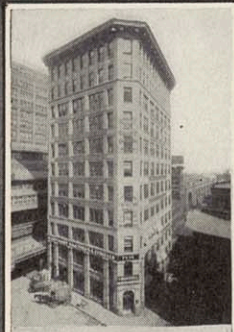
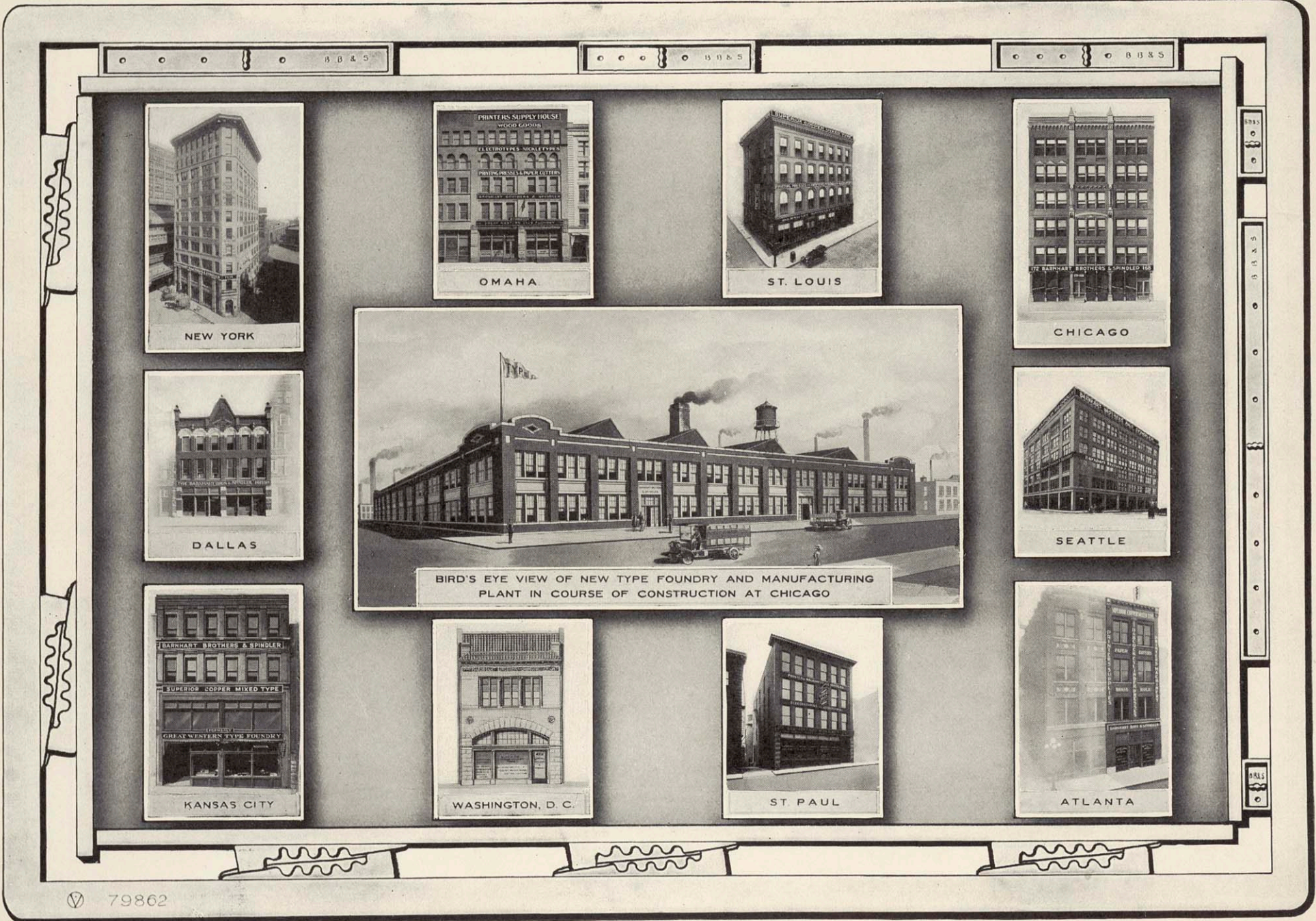

NEW YORK

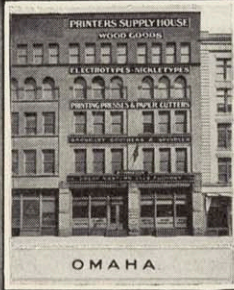

OMAHA



ST. LOUIS

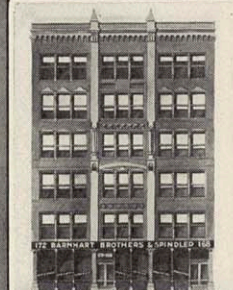

CHICAGO



DALLAS

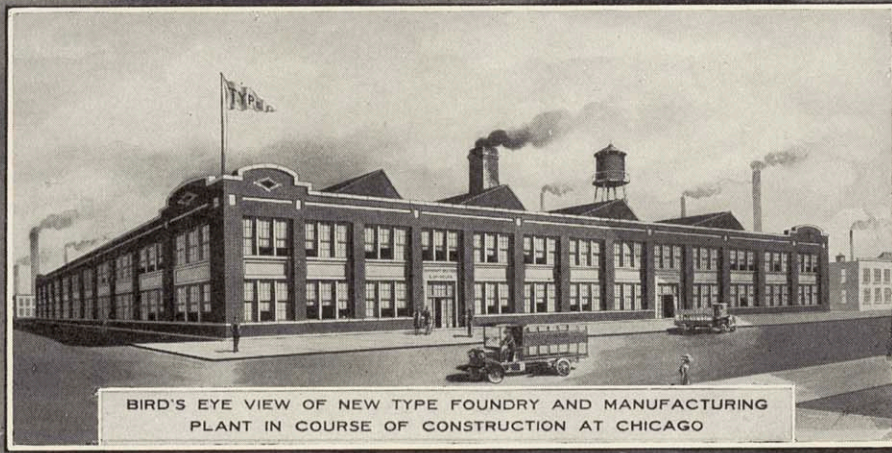

BIRD'S EYE VIEW OF NEW TYPE FOUNDRY AND MANUFACTURING PLANT IN COURSE OF CONSTRUCTION AT CHICAGO



SEATTLE



KANSAS CITY



WASHINGTON, D. C.

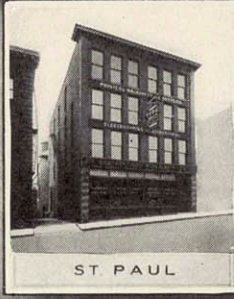

ST. PAUL



ATLANTA

5 POINT ROMAN No. 64

PRINTING is the art of producing impressions, from characters or figures, on paper or any other substance. There are several distinct branches of this important art—as the printing of books with movable types, the printing of engraved copper and steel plates, and the taking of impressions from stone, called lithographing. We have now to describe the printing of books or sheets with movable types, generally called letter-press printing, and which may undoubtedly be esteemed the greatest of all human inventions. The art of printing is of comparatively modern origin, only four hundred years having elapsed since the first book was issued from the press; yet we have proofs that the principles upon which it was ultimately developed existed among the ancient Assyrian nations. Entire and undecayed bricks of the famed city and tower of Babylon have been found stamped with various symbolic figures and hieroglyphic characters. In this, however, as in any similar relic of antiquity, the object which stamped the figures was in one block or piece, and could therefore be employed only for one distinct subject. This, though a kind of printing, was totally useless for the propagation of literature, on account both of its expensiveness and tediousness. The Chinese are the only existing people who still pursue this rude mode of printing by stamping paper with blocks of wood. The work which they intend to have printed is, in the first place, carefully written upon sheets of thin transparent paper, each of these sheets is glued, with the face downwards, upon a thin

Lower case alphabet, a to z, 16½ ems.
 ABCDEFGHIJKLMNOPQRSTUVWXYZ
 1234567890 abcdefghijklmnopqrstuvwxyz 1234567890
 ABCDEFGHIJKLMNOPQRSTUVWXYZ

8 POINT ROMAN No. 64

PRINTING is the art of producing impressions, from characters or figures, on paper or any other substance. There are several distinct branches of this important art—as the printing of books with movable types, the printing of engraved copper and steel plates, and the taking of impressions from stone, called lithographing. We have now to describe the printing of books or sheets with movable types, generally called letter-press printing, and which may undoubtedly be esteemed the greatest of all human inventions. The art of printing is of comparatively modern origin, only four hundred years having elapsed since the first book was issued from the press; yet we have proofs that the principles upon which it was ultimately developed existed among the ancient Assyrian nations. Entire and undecayed bricks of the famed city and tower of Babylon have been found stamped with various symbolic figures and hieroglyphic characters. In this, however, as in any similar relic of antiquity, the object which stamped the figures was in one block or piece, and could therefore be employed only for one distinct subject. This, though a kind of printing, was totally useless for the propagation of literature, on account both of its expensiveness

Lower case alphabet, a to z, 15 ems.
 ABCDEFGHIJKLMNOPQRSTUVWXYZ
 1234567890 abcdefghijklmnopqrstuvwxyz 1234567890
 ABCDEFGHIJKLMNOPQRSTUVWXYZ

6 POINT ROMAN No. 64

PRINTING is the art of producing impressions, from characters or figures, on paper or any other substance. There are several distinct branches of this important art—as the printing of books with movable types, the printing of engraved copper and steel plates, and the taking of impressions from stone, called lithographing. We have now to describe the printing of books or sheets with movable types, generally called letter-press printing, and which may undoubtedly be esteemed the greatest of all human inventions. The art of printing is of comparatively modern origin, only four hundred years having elapsed since the first book was issued from the press; yet we have proofs that the principles upon which it was ultimately developed existed among the ancient Assyrian nations. Entire and undecayed bricks of the famed city and tower of Babylon have been found stamped with various symbolic figures and hieroglyphic characters. In this, however, as in any similar relic of antiquity, the object which stamped the figures was in one block or piece and could therefore be

Lower case alphabet, a to z, 17¼ ems.
 ABCDEFGHIJKLMNOPQRSTUVWXYZ
 1234567890 abcdefghijklmnopqrstuvwxyz 1234567890
 ABCDEFGHIJKLMNOPQRSTUVWXYZ



5½ POINT ROMAN No. 64.

PRINTING is the art of producing impressions, from characters or figures, on paper or any other substance. There are several distinct branches of this important art—as the printing of books with movable types, the printing of engraved copper and steel plates, and the taking of impressions from stone, called lithographing. We have now to describe the printing of books or sheets with movable types, generally called letter-press printing, and which may undoubtedly be esteemed the greatest of all human inventions. The art of printing is of comparatively modern origin, only four hundred years having elapsed since the first book was issued from the press; yet we have proofs that the principles upon which it was ultimately developed existed among the ancient Assyrian nations. Entire and undecayed bricks of the famed city and tower of Babylon have been found stamped with various symbolic figures and hieroglyphic characters. In this, however, as in any similar relic of antiquity, the object which stamped the figures was in one block or piece, and could therefore be employed only for one distinct subject. This, though a kind of printing, was totally useless for the propagation of literature, on account both of its expensiveness and tediousness. The Chinese are the only existing people

Lower case alphabet, a to z, 16¼ ems.
 ABCDEFGHIJKLMNOPQRSTUVWXYZ
 1234567890 abcdefghijklmnopqrstuvwxyz 1234567890
 ABCDEFGHIJKLMNOPQRSTUVWXYZ

The Steuben Count

Vol. XVI.

GREENWOOD, SEPTEMBER, 19

OUR COST COMPOSITION

PRODUCTION MORE EXPENSIVE THAN
 MACHINE MANUFACTURERS CLAIM.

IN SIX LARGE CITIES THE HOUR COST IS \$1.60, AND
 TWELVE SMALL ONES SHOW NO DECREASE.

Up to a year or so ago, no one knew anything of the cost of machine composition, and the only figures given out regarding cost of production were those carefully worked out for the ben-

efit of the trade and duly published. A Committee of the Ben Franklin Club of Chicago has collated a vast amount of information regarding the cost of production in every department of printing, including linotype and monotype composition. The Machine Composition Club, of Chicago, has also succeeded in adapting the Standard Cost System to the needs of its members and has thus secured some valuable data on the cost of production of machine composition.

From a comparison of reliable data received from city plants and from country offices, we find that the cost of linotype composition does not vary much in different cities, while it does

DONATING VALUABLE NEWSPAPER

GIVING AWAY THAT WHICH HE MUST SELL
 LIVE BRINGS ABUSE TO THE PUBLISHER.

Advertising publicity is what a paper has to sell. It is as much commodity marked with a price wares in a dry goods store. Yet thousands of citizens who would not think of asking a merchant to give them much as a necktie have no computation in asking that an advertisement be given them by a newspaper. That thought does not even enter their heads that every inch of space so

9 POINT ROMAN No. 64.

PRINTING is the art of producing impressions, from characters or figures, on paper or any other substance. There are several distinct branches of this important art—as the printing of books with movable types, the printing of engraved copper and steel plates, and the taking of impressions from stone, called lithographing. We have now to describe the printing of books or sheets with movable types, generally called letter-press printing, and which may undoubtedly be esteemed the greatest of all human inventions. The art of printing is of comparatively modern origin, only four hundred years having elapsed since the first book was issued from the press; yet we have proofs that the principles upon which it was ultimately developed existed among the ancient Assyrian nations. Entire and undecayed bricks of the famed city and tower of Babylon have been found stamped with various symbolic figures and hieroglyphic characters. *In this, however, as in any similar relic of antiquity, the object which stamped the figures was in one block or*

Lower case alphabet, a to z, 13¼ ems.

ABCDEF GHIJKL MNOPQR STUVW XYZ
 1234567890 abcdefghijklmnopqrstuvwxyz 1234567890
 ABCDEF GHIJKL MNOPQR STUVW XYZ

10 POINT ROMAN No. 64.

PRINTING is the art of producing impressions, from characters or figures, on paper or any other substance. There are several distinct branches of this important art—as the printing of books with movable types, the printing of engraved copper and steel plates, and the taking of impressions from stone, called lithographing. We have now to describe the printing of books or sheets with movable types, generally called letter-press printing, and which may undoubtedly be esteemed the greatest of all human inventions. The art of printing is of comparatively modern origin, only four hundred years having elapsed since the first book was issued from the press; yet we have proofs that the principles upon which it was ultimately developed existed among the ancient Assyrian nations. *Entire and undecayed bricks of*

Lower case alphabet, a to z, 13¼ ems.

ABCDEF GHIJKL MNOPQR STUVW XYZ
 1234567890 abcdefghijklmnopqrstuvwxyz 1234567890
 ABCDEF GHIJKL MNOPQR STUVW XYZ



11 POINT ROMAN No. 64.

PRINTING is the art of producing impressions, from characters or figures, on paper or any other substance. There are several distinct branches of this important art—as the printing of books with movable types, the printing of engraved copper and steel plates, and the taking of impressions from stone, called lithographing. We have now to describe the printing of books or sheets with movable types, generally called letter-press printing, and which may undoubtedly be esteemed the greatest of all human inventions. The art of printing is of comparatively modern origin, only four hundred years having elapsed since the first book was issued from the press; yet we have proofs that the principles upon which it was ultimately

Lower case alphabet, a to z, 12 ems.

ABCDEF GHIJKL MNOPQR STUVW XYZ
 1234567890 abcdefghijklmnopqrstuvwxyz 1234567890
 ABCDEF GHIJKL MNOPQR STUVW XYZ

12 POINT ROMAN No. 64.

PRINTING is the art of producing impressions, from characters or figures, on paper or any other substance. There are several distinct branches of this important art—as the printing of books with movable types, the printing of engraved copper and steel plates, and the taking of impressions from stone, called lithographing. We have now to describe the printing of books or sheets with movable types, generally called letter-press printing, and which may undoubtedly be esteemed the greatest of all human inventions. *The art of printing is of comparatively modern origin, only four hundred years*

Lower case alphabet, a to z, 13 ems.

ABCDEF GHIJKL MNOPQR STUVW XYZ
 1234567890 abcdefghijklmnopqrstuvwxyz 1234567890
 ABCDEF GHIJKL MNOPQR STUVW XYZ

PRINTING is the art of producing impressions, from characters or figures, on paper or any other substance. There are several distinct branches of this important art—as the printing of books with movable types, the printing of engraved copper and steel plates, and the taking of impressions from stone, called lithographing. We have now to describe the printing of books or sheets with movable types, generally called letter-press printing, and which may undoubtedly be esteemed the greatest of all human inventions. The art of printing is of comparatively modern origin, only four hundred years having elapsed since the first book was issued from the press; yet we have proofs that the principles upon which it was ultimately developed existed among the ancient Assyrian nations. Entire and undecayed bricks of the famed city and tower of Babylon have been found stamped with various symbolic figures and hieroglyphic characters. In this, however, as in any similar relic of antiquity, the object which stamped the figures was in one block or piece, and could therefore be employed only for one distinct subject. This, though a kind of printing, was totally useless for the propagation of

Lower case alphabet, a to z, 11 6-7 ems.

ABCDEFGHIJKLMN OPQRSTUVWXYZ
 12345 abcdefghijklmnopqrstuvwxyz 67890
 ABCDEFGHIJKLMN OPQRSTUVWXYZ

PRINTING is the art of producing impressions, from characters or figures, on paper or any other substance. There are several distinct branches of this important art—as the printing of books with movable types, the printing of engraved copper and steel plates, and the taking of impressions from stone, called lithographing. We have now to describe the printing of books or sheets with movable types, generally called letter press printing, and which may undoubtedly be esteemed the greatest of all human inventions. The art of printing is of comparatively modern origin, only four hundred years having elapsed since the first book was issued from the press; yet we have proofs that the principles upon which it was ultimately developed existed among the ancient Assyrian nations. Entire and undecayed bricks of the famed city and tower of

Lower case alphabet, a to z, 12 1/4 ems.

ABCDEFGHIJKLMN OPQRSTUVWXYZ
 12345 abcdefghijklmnopqrstuvwxyz 67890
 ABCDEFGHIJKLMN OPQRSTUVWXYZ



6 POINT ROMAN No. 80.

PRINTING is the art of producing impressions, from characters or figures, on paper or any other substance. There are several distinct branches of this important art—as the printing of books with movable types, the printing of engraved copper and steel plates, and the taking of impressions from stone, called lithographing. We have now to describe the printing of books or sheets with movable types, generally called letter-press printing, and which may undoubtedly be esteemed the greatest of all human inventions. The art of printing is of comparatively modern origin, only four hundred years having elapsed since the first book was issued from the press; yet we have proofs that the principles upon which it was ultimately developed existed among the ancient Assyrian nations. Entire and undecayed bricks of the famed city and tower of Babylon have been found stamped with various symbolic figures and hieroglyphic characters. In this, however, as in any similar relic of antiquity, the object which stamped the figures was in one block or piece, and could therefore be employed only for one distinct subject. This, though a kind of printing, was totally useless for the propagation of literature, on account both of its expensiveness and tediousness. The Chinese are the only existing people who still pursue this rude mode of printing by stamping paper with blocks of wood. The work which they intend to have printed is, in the first place, carefully written upon sheets of thin, transparent paper; each of these sheets is glued, with the face downwards, upon a thin tablet of hard wood and the engraver then, with proper instruments, cuts away the wood in all those parts on which nothing is traced, thus leaving the transcribed characters in relief, and ready for printing. *In this way, as many tablets are necessary as there are written pages. No press is used; but when the ink is laid on and the paper carefully placed above it, a brush is passed*

Lower case alphabet, a to z, 16 $\frac{1}{4}$ ems.

ABCDEF GHIJ KLMNOP QRSTUV WXYZ
 abcdefghijklmnopqrstuvwxyz
 ABCDEFGHIJ KLMNOP QRSTUV WXYZ

1234567890

1234567890

7 POINT ROMAN No. 80.

PRINTING is the art of producing impressions, from characters or figures, on paper or any other substance. There are several distinct branches of this important art—as the printing of books with movable types, the printing of engraved copper and steel plates, and the taking of impressions from stone, called lithographing. We have now to describe the printing of books or sheets with movable types, generally called letter-press printing, and which may undoubtedly be esteemed the greatest of all human inventions. The art of printing is of comparatively modern origin, only four hundred years having elapsed since the first book was issued from the press; yet we have proofs that the principles upon which it was ultimately developed existed among the ancient Assyrian nations. Entire and undecayed bricks of the famed city and tower of Babylon have been found stamped with various symbolic figures and hieroglyphic characters. In this, however, as in any similar relic of antiquity, the object which stamped the figures was in one block or piece, and could therefore be employed only for one distinct subject. This, though a kind of printing, was totally useless for the propagation of literature, on account both of its expensiveness and tediousness. The Chinese are the only existing people who still pursue this rude mode of printing by stamping paper with blocks of wood. *The work which they intend to have printed is, in the first place, carefully written upon sheets of thin transparent paper; each of these sheets is glued, with the face downwards,*

Lower case alphabet, a to z, 15 $\frac{2}{7}$ ems.

ABCDEF GHIJ KLMNOP QRSTUV WXYZ
 abcdefghijklmnopqrstuvwxyz
 ABCDEFGHIJ KLMNOP QRSTUV WXYZ

1234567890

1234567890



8 POINT ROMAN No. 80.

PRINTING is the art of producing impressions, from characters or figures, on paper or any other substance. There are several distinct branches of this important art—as the printing of books with movable types, the printing of engraved copper and steel plates, and the taking of impressions from stone, called lithographing. We have now to describe the printing of books or sheets with movable types, generally called letter-press printing, and which may undoubtedly be esteemed the greatest of all human inventions. The art of printing is of comparatively modern origin, only four hundred years having elapsed since the first book was issued from the press; yet we have proofs that the principles upon which it was ultimately developed existed among the ancient Assyrian nations. Entire and undecayed bricks of the famed city and tower of Babylon have been found stamped with various symbolic figures and hieroglyphic characters. In this, however, as in any similar relic of antiquity, the object which stamped the figures was in one block or piece, and could therefore be employed only for one distinct subject. *This, though a kind of printing, was totally useless for the propaga-*

Lower case alphabet, a to z, 14 $\frac{3}{4}$ ems.

ABCDEF GHIJ KLMNOP QRSTUV WXYZ
 abcdefghijklmnopqrstuvwxyz
 ABCDEFGHIJ KLMNOP QRSTUV WXYZ

1234567890

1234567890

9 POINT ROMAN No. 80.

PRINTING is the art of producing impressions, from characters or figures, on paper or any other substance. There are several distinct branches of this important art—as the printing of books with movable types, the printing of engraved copper and steel plates, and the taking of impressions from stone, called lithographing. We have now to describe the printing of books or sheets with movable types, generally called letter-press printing, and which may undoubtedly be esteemed the greatest of all human inventions. The art of printing is of comparatively modern origin, only four hundred years having elapsed since the first book was issued from the press; yet we have proofs that the principles upon which it was ultimately developed existed among the ancient Assyrian nations. Entire and undecayed bricks of the famed city and tower of Babylon have been found stamped with various symbolic figures and hieroglyphic characters. *In this, however, as in any similar relic of*

Lower case alphabet, a to z, 14 $\frac{1}{9}$ ems.

ABCDEF GHIJ KLMNOP QRSTUV WXYZ
 abcdefghijklmnopqrstuvwxyz
 ABCDEFGHIJ KLMNOP QRSTUV WXYZ

1234567890

1234567890

PRINTING is the art of producing impressions, from characters or figures, on paper or any other substance. There are several distinct branches of this important art—as the printing of books with movable types, the printing of engraved copper and steel plates, and the taking of impressions from stone, called lithographing. We have now to describe the printing of books or sheets with movable types, generally called letter-press printing, and which may undoubtedly be esteemed the greatest of all human inventions. The art of printing is of comparatively modern origin, only four hundred years having elapsed since the first book was issued from the press; yet we have proofs that the principles upon which it was ultimately developed existed among the ancient Assyrian nations. Entire and undecayed bricks of the famed city and tower of Babylon have been found stamped with various symbolic figures and hieroglyphic characters. In this, however, as in any similar relic of antiquity, the object which stamped the figures was in one block or piece, and could therefore be employed only for one distinct subject. This, though a kind of printing, was totally useless for the propagation of literature, on account both of its expensiveness and tediousness. The Chinese are the only existing people who still pursue this rude mode of printing by stamping paper with blocks of wood. The work which they intend to have printed is, in the first place, carefully written upon sheets of thin, transparent paper; each of these sheets is glued, with the face downwards, upon a thin tablet of hard wood, and the engraver then, with proper instruments, cuts away the wood in all those parts on which nothing is traced, thus leaving the transcribed characters in relief, and ready for printing. In this way, as many tablets are necessary as there are written pages. No press is used, *but when the ink is laid on and the paper carefully placed above it, a brush is passed over with the proper degree of pressure.* A

Lower case alphabet, a to z, 14 ems.

12345 ABCDEFGHIJKLMNOPQRSTUVWXYZ
 abcdefghijklmnopqrstuvwxyz 67890
 ABCDEFGHIJKLMNOPQRSTUVWXYZ



PRINTING is the art of producing impressions, from characters or figures, on paper or any other substance. There are several distinct branches of this important art—as the printing of books with movable types, the printing of engraved copper and steel plates, and the taking of impressions from stone, called lithographing. We have now to describe the printing of books or sheets with movable types, generally called letter-press printing, and which may undoubtedly be esteemed the greatest of all human inventions. The art of printing is of comparatively modern origin, only four hundred years having elapsed since the first book was issued from the press; yet we have proofs that the principles upon which it was ultimately developed existed among the ancient Assyrian nations. Entire and undecayed bricks of the famed city and tower of Babylon have been found stamped with various symbolic figures and hieroglyphic characters. In this, however, as in any similar relic of antiquity, the object which stamped the figures was in one block or piece, and could therefore be employed only for one distinct subject. This, though a kind of printing, was totally useless for the propagation of literature, on account both of its expensiveness and tediousness. The Chinese are the only existing people who still pursue this rude mode of printing by stamping paper with blocks of wood. The work which they intend to have printed is, in the first place, carefully written upon sheets of thin transparent paper; each of these sheets is glued, with the *face downwards, upon a thin tablet of hard wood, and the engraver then, with proper instruments, cuts away*

Lower case alphabet, a to z, 13 10-11 ems.

12345 ABCDEFGHIJKLMNOPQRSTUVWXYZ
 abcdefghijklmnopqrstuvwxyz 67890
 ABCDEFGHIJKLMNOPQRSTUVWXYZ

6 POINT AUTHORS ROMAN.

PRINTING is the art of producing impressions, from characters or figures, on paper or any other substance. There are several distinct branches of this important art—as the printing of books with movable types, the printing of engraved copper and steel plates, and the taking of impressions from stone, called lithographing. We have now to describe the printing of books or sheets with movable types, generally called letter-press printing, and which may undoubtedly be esteemed the greatest of all human inventions. The art of printing is of comparatively modern origin, only four hundred years having elapsed since the first book was issued from the press; yet we have proofs that the principles upon which it was ultimately developed existed among the ancient Assyrian nations. Entire and undecayed bricks of the famed city and tower of Babylon have been found stamped with various symbolic figures and hieroglyphic characters. In this, however, as in any similar relic of antiquity, the object which stamped the figures was in one block or piece, and could therefore be employed only for one distinct subject. This, though a kind of printing, was totally useless for the propagation of literature, on account both of its expensiveness and tediousness. The Chinese are the only existing people who still pursue this rude mode of printing by stamping paper with blocks of wood. The work which they intend to have printed is, in the first place, carefully written upon sheets of thin transparent paper; each of these sheets is glued, with the face downwards, upon a thin tablet of hard wood, and the engraver then, with proper instruments, cuts away the wood in all those parts on which nothing is traced, thus leaving the transcribed characters in relief, and ready for printing. In this way, as many tablets are necessary as there are written pages. No press is used; but when the ink is laid on and the paper carefully placed above it, a brush is passed over with the proper degree of pressure. A similar kind of printing by blocks, for the production of playing cards and rude pictures of scriptural subjects, was in use in Europe towards the end of the fourteenth century. But in all this there was little merit. The great

Lower case alphabet, a to z, 14 5-6 ems.

1234567890 ABCDEFGHIJKLMNOPQRSTUVWXYZ 1234567890
 abcdefghijklmnopqrstuvwxyz
 ABCDEFGHIJKLMNOPQRSTUVWXYZ

8 POINT AUTHORS ROMAN.

PRINTING is the art of producing impressions, from characters or figures, on paper or any other substance. There are several distinct branches of this important art—as the printing of books with movable types, the printing of engraved copper and steel plates, and the taking of impressions from stone, called lithographing. We have now to describe the printing of books or sheets with movable types, generally called letter-press printing, and which may undoubtedly be esteemed the greatest of all human inventions. The art of printing is of comparatively modern origin, only four hundred years having elapsed since the first book was issued from the press; yet we have proofs that the principles upon which it was ultimately developed existed among the ancient Assyrian nations. Entire and undecayed bricks of the famed city and tower of Babylon have been found stamped with various symbolic figures and hieroglyphic characters. In this, however, as in any similar relic of antiquity, the object which stamped the figures was in one block or piece, and could therefore be employed only for one distinct subject. This, though a kind of printing, was totally useless for the propagation of literature, on account both of its expensiveness and tediousness. The Chinese are the only existing people who still pursue this rude mode of printing by

Lower case alphabet, a to z, 13 1/2 ems.

1234567890 ABCDEFGHIJKLMNOPQRSTUVWXYZ 1234567890
 abcdefghijklmnopqrstuvwxyz
 ABCDEFGHIJKLMNOPQRSTUVWXYZ



5 POINT AUTHORS ROMAN.

PRINTING is the art of producing impressions, from characters or figures, on paper or any other substance. There are several distinct branches of this important art—as the printing of books with movable types, the printing of engraved copper and steel plates, and the taking of impressions from stone, called lithographing. We have now to describe the printing of books or sheets with movable types, generally called letter-press printing, and which may undoubtedly be esteemed the greatest of all human inventions. The art of printing is of comparatively modern origin, only four hundred years having elapsed since the first book was issued from the press; yet we have proofs that the principles upon which it was ultimately developed existed among the ancient Assyrian nations. Entire and undecayed bricks of the famed city and tower of Babylon have been found stamped with various symbolic figures and hieroglyphic characters. In this, however, as in any similar relic of antiquity, the object which stamped the figures was in one block or piece, and could therefore be employed only for one distinct subject. This, though a kind of printing, was totally useless for the propagation of literature, on account both of its expensiveness and tediousness. The Chinese are the only existing people who still pursue this rude mode of printing by stamping paper with blocks of wood. The work which they intend to have printed is, in the first place, carefully written upon sheets of thin transparent paper; each of these sheets is glued, with the face downwards, upon a thin tablet of hard wood, and the engraver then, with proper instruments, cuts away the wood in all those parts on which nothing is traced, thus leaving the transcribed characters in relief, and ready for printing. In this way, as many tablets are necessary

Lower case alphabet, a to z, 14 4-5 ems.

1234567890 ABCDEFGHIJKLMNOPQRSTUVWXYZ 1234567890
 abcdefghijklmnopqrstuvwxyz
 ABCDEFGHIJKLMNOPQRSTUVWXYZ

The Raleigh Rec

Vol. XVII.

RALEIGH, NOVEMBER, 1912.

THE BUYER'S LIABILITY

THE SELLER RELIEVED OF LOSS OR DAMAGE ON SHIPMENT OF GOODS.

TRANSPORTATION COMPANIES ARE FAIR IN ADJUSTING LOSSES—SOME HINTS TO CORRECT PROCEDURE.

Goods properly addressed upon order are sold; when proof of shipments in form of attested memoranda can be shown, all liability of the shipper legally ceases; and

outright the full value. This, in instance of damage at point of delivery, is the only course which will insure freedom from loss. Transportation contracts are so framed that carriers are relieved from liability if the consignee receipt for goods in condition, even though it afterward develops they are not in good condition. Consignees may receive goods in damaged condition, if they note such damage upon the receipt, and have legal recourse. But attempt to collect is likely to result in exasperating and costly delay.

In the case of boxed goods which may have been so roughly handled as to break them without leaving evidence upon the outside of the package, the only safe way

OUR BRIGHT AMATEUR JOURNAL

THE FIRST AMATEUR NEWSPAPER WAS ISSUED IN 1804. AND NOW THERE ARE 200.

Delegates to the National Amate Association, which closed its thirti-annual convention August 10, 1912 on a boat trip down the harbor as guests of the city of Boston. They entertained at the home of Mr. and Charles A. Farmer, 35 Wisconsin St Philadelphia.

Interest in amateur journalism has been revived in the last few years, most approaching that of the 70s,

9 POINT AUTHORS ROMAN.

PRINTING is the art of producing impressions, from characters or figures, on paper or any other substance. There are several distinct branches of this important art—as the printing of books or sheets with movable types, the printing of engraved copper and steel plates, and the taking of impressions from stone, called lithographing. We have now to describe the printing of books or sheets with movable types, generally called letter-press printing, and which may undoubtedly be esteemed the greatest of all human inventions. The art of printing is of comparatively modern origin, only four hundred years having elapsed since the first book was issued from the press; yet we have proofs that the principles upon which it was ultimately developed existed among the ancient Assyrian nations. Entire and undecayed bricks of the famed city and tower of Babylon have been found stamped with various symbolic figures and hieroglyphic characters. In this, however, as in any similar relic of antiquity, the object which stamped the figures

Lower case alphabet, a to z, 13 ems.

1234567890 ABCDEFGHIJKLMNOPQRSTUVWXYZ
 abcdefghijklmnopqrstuvwxyz 1234567890
 ABCDEFGHIJKLMNOPQRSTUVWXYZ

10 POINT AUTHORS ROMAN.

PRINTING is the art of producing impressions, from characters or figures, on paper or any other substance. There are several distinct branches of this important art—as the printing of books with movable types, the printing of engraved copper and steel plates, and the taking of impressions from stone, called lithographing. We have now to describe the printing of books or sheets with movable types, generally called letter-press printing, and which may undoubtedly be esteemed the greatest of all human inventions. The art of printing is of comparatively modern origin, only four hundred years having elapsed since the first book was issued from the press; yet we have proofs that the principles upon which it was ultimately developed existed among the ancient Assyrian nations. Entire and undecayed bricks of the famed city and

Lower case alphabet, a to z, 12 7-10 ems.

1234567890 ABCDEFGHIJKLMNOPQRSTUVWXYZ
 abcdefghijklmnopqrstuvwxyz 1234567890
 ABCDEFGHIJKLMNOPQRSTUVWXYZ



(12 POINT AUTHORS ROMAN.)

PRINTING is the art of producing impressions, from characters or figures, on paper or any other substance. There are several distinct branches of this important art—as the printing of books with movable types, the printing of engraved copper and steel plates, and the taking of impressions from stone, called lithographing. We have now to describe the printing of books or sheets with movable types, generally called letter-press printing, and which may undoubtedly be esteemed the greatest of all human inventions. The art of printing is of comparatively

Lower case alphabet, a to z, 13 1/4 ems.

12345 ABCDEFGHIJKLMNOPQRSTUVWXYZ
 abcdefghijklmnopqrstuvwxyz 67890
 ABCDEFGHIJKLMNOPQRSTUVWXYZ

14 POINT AUTHORS ROMAN.

PRINTING is the art of producing impressions, from characters or figures, on paper or any other substance. There are several distinct branches of this important art—as the printing of books with movable types, the printing of engraved copper and steel plates, and the taking of impressions from stone, called lithographing. We have now to describe the printing of books or sheets with movable typ

Lower case alphabet, a to z, 13 1-6 ems.

12345 ABCDEFGHIJKLMNOPQRSTUVWXYZ
 abcdefghijklmnopqrstuvwxyz 67890
 ABCDEFGHIJKLMNOPQRSTUVWXYZ

PRINTING is the art of producing impressions, from characters or figures, on paper or any other substance. There are several distinct branches of this important art—as the printing of books with movable types, the printing of engraved copper and steel plates, and the taking of impressions from stone, called lithographing. We have now to describe the printing of books or sheets with movable types generally called letter-press printing, and which may undoubtedly be esteemed the greatest of all human inventions. The art of printing is of comparatively modern origin, only four hundred years having elapsed since the first book was issued from the press; yet we have proofs that the principles upon which it was ultimately developed existed among the ancient Assyrian nations. *Entire and*

Lower case alphabet, a to z, 13 1-16 ems.

ABCDEFGHIJKLMNOPQRSTUVWXYZ
12345 abcdefghijklmnopqrst 67890
ABCDEFGHIJKLMNOPQRSTUVWXYZ

PRINTING is the art of producing impressions from characters or figures, on paper or any other substance. There are several distinct branches of this important art—as the printing of books with movable types, the printing of engraved copper and steel plates, and the taking of impressions from stone, called lithographing. We have now to describe the printing of books or sheets with movable types, generally called letter-press printing, and which may undoubtedly be esteemed the greatest of all human inventions. The art of printing is of comparatively modern origin, *only four hundred years having elapsed since the first book was*

Lower case alphabet, a to z, 13 ems.

ABCDEFGHIJKLMNOPQRSTUVWXYZ
12345 abcdefghijklmnop 67890
ABCDEFGHIJKLMNOPQRSTUVWXYZ



6 POINT CASLON OLD ROMAN.

PRINTING is the art of producing impressions, from characters or figures, on paper or any other substance. There are several distinct branches of this important art—as the printing of books with movable types, the printing of engraved copper and steel plates, and the taking of impressions from stone, called lithographing. We have now to describe the printing of books or sheets with movable types, generally called letter-press printing, and which may undoubtedly be esteemed the greatest of all human inventions. The art of printing is of comparatively modern origin, only four hundred years having elapsed since the first book was issued from the press; yet we have proofs that the principles upon which it was ultimately developed existed among the ancient Assyrian nations. Entire and undecayed bricks of the famed city and tower of Babylon have been found stamped with various symbolic figures and hieroglyphic characters. In this, however, as in any similar relic of antiquity, the object which stamped the figures was in one block or piece, and could therefore be employed only for one distinct subject. This, though a kind of printing, was totally useless for the propagation of literature, on account both of its expensiveness and tediousness. The Chinese are the only people who still pursue this rude mode of printing by stamping paper with blocks of wood. The work which they intend to have printed is, in the first place, carefully written upon sheets of thin transparent paper; each of these sheets is glued, with the face downwards, upon a thin tablet of hard wood, and the engraver then, with proper instruments, cuts away the wood in all those parts on which nothing is traced, thus leaving the transcribed characters in relief, and ready for printing. In this way, as many tablets are necessary as there are written pages. No press is used; but when the ink is laid on and the paper carefully placed above it, a brush is passed over with the proper degree of pressure. A similar kind of printing by blocks, for the production of

Lower case alphabet, a to z, 15 5-6 ems.

ABCDEFGHIJKLMNPOQRSTUVWXYZ

1234567890

abcdefghijklmnopqrstuvwxyz

1234567890

ABCDEFGHIJKLMNPOQRSTUVWXYZ

8 POINT CASLON OLD ROMAN.

PRINTING is the art of producing impressions, from characters or figures, on paper or any other substance. There are several distinct branches of this important art—as the printing of books with movable types, the printing of engraved copper and steel plates, and the taking of impressions from stone, called lithographing. We have now to describe the printing of books or sheets with movable types, generally called letter-press printing, and which may undoubtedly be esteemed the greatest of all human inventions. The art of printing is of comparatively modern origin, only four hundred years having elapsed since the first book was issued from the press; yet we have proofs that the principles upon which it was ultimately developed existed among the ancient Assyrian nations. Entire and undecayed bricks of the famed city and tower of Babylon have been found stamped with various symbolic figures and hieroglyphic characters. In this, however, as in any similar relic of antiquity, the object which stamped the figures was in one block or piece, and could therefore be employed only for one distinct subject. This, though a kind of printing, was totally useless for the propagation of literature, on account both of its expensiveness and tediousness. The Chinese

Lower case alphabet, a to z, 14 1/4 ems. 1

ABCDEFGHIJKLMNPOQRSTUVWXYZ

1234567890

abcdefghijklmnopqrstuvwxyz

1234567890

ABCDEFGHIJKLMNPOQRSTUVWXYZ



9 POINT CASLON OLD ROMAN.

PRINTING is the art of producing impressions, from characters or figures, on paper or any other substance. There are several distinct branches of this important art—as the printing of books with movable types, the printing of engraved copper and steel plates, and the taking of impressions from stone, called lithographing. We have now to describe the printing of books or sheets with movable types, generally called letter-press printing, and which may undoubtedly be esteemed the greatest of all human inventions. The art of printing is of comparatively modern origin, only four hundred years having elapsed since the first book was issued from the press; yet we have proofs that the principles upon which it was ultimately developed existed among the ancient Assyrian nations. Entire and undecayed bricks of the famed city and tower of Babylon have been found stamped with various symbolic figures and hieroglyphic characters. In this, however, as in any similar relic of antiquity, the object which

Lower case alphabet, a to z, 14 ems.

ABCDEFGHIJKLMNPOQRSTUVWXYZ

1234567890

abcdefghijklmnopqrstuvwxyz

1234567890

ABCDEFGHIJKLMNPOQRSTUVWXYZ

10 POINT CASLON OLD ROMAN.

PRINTING is the art of producing impressions, from characters or figures, on paper or any other substance. There are several distinct branches of this important art—as the printing of books with movable types, the printing of engraved copper and steel plates, and the taking of impressions from stone, called lithographing. We have now to describe the printing of books or sheets with movable types, generally called letter-press printing, and which may undoubtedly be esteemed the greatest of all human inventions. The art of printing is of comparatively modern origin, only four hundred years having elapsed since the first book was issued from the press; yet we have proofs that the principles upon which it was ultimately developed existed among the ancient Assyrian nations. Ent

Lower case alphabet, a to z, 13 2/5 ems.

ABCDEFGHIJKLMNPOQRSTUVWXYZ

1234567890

abcdefghijklmnopqrstuvwxyz

1234567890

ABCDEFGHIJKLMNPOQRSTUVWXYZ

11 POINT CASLON OLD ROMAN

PRINTING is the art of producing impressions, from characters or figures, on paper or any other substance. There are several distinct branches of this important art—as the printing of books with movable types, the printing of engraved copper and steel plates, and the taking of impressions from stone, called lithographing. We have now to describe the printing of books or sheets with movable types, generally called letter-press printing, and which may undoubtedly be esteemed the greatest of all human inventions. *The art of printing is of comparatively modern origin, only four hundred years having elapsed since the*

Lower case alphabet, a to z, 12 6-11 ems.

ABCDEF GHIJKL MNOPQR STUVW XYZ
 12345 abcdefghijklmnopqrstuvwxyz 67890
 ABCDEF GHIJKL MNOPQR STUVW XYZ

12 POINT CASLON OLD ROMAN

PRINTING is the art of producing impressions from characters or figures, on paper or any other substance. There are several distinct branches of this important art—as the printing of books with movable types, the printing of engraved copper and steel plates, and the taking of impressions from stone, called lithographing. We have now to describe the printing of books or sheets with movable types, generally called letter-press printing, and which may undoubtedly be esteemed the greatest of all human inventions. *The*

Lower case alphabet, a to z, 12 11-12 ems.

ABCDEF GHIJKL MNOPQR STUVW XYZ
 12345 abcdefghijklmnopqrstuvwxyz 67890
 ABCDEF GHIJKL MNOPQR STUVW XYZ

14 POINT CASLON OLD ROMAN

PRINTING is the art of producing impressions, from characters or figures, on paper or any other substance. There are several distinct branches of this important art—as the printing of books with movable types, and the taking of impressions from stone, called lithographing. We have now to describe the printing of books or sheets with movable types, generally called letter-press printing, and which may undoubtedly be esteemed the greatest of all human inventions. The art of printing is of comparatively modern origin, only four hundred years having elapsed since the first book was issued from the press; yet we have proofs that the principles upon which it was ultimately developed existed among the ancient Assyrian nations. Entire and undecayed bricks of the famed city and tower of Babylon have been found stamped with various symbolic figures and hieroglyphic characters. In this, however, as in any similar relic of antiquity, the object which stamped the figures was in one block or piece, and could *therefore be employed only for one distinct subject. This, though a kind of printing, was*

Lower case alphabet, a to z, 12 1/4 ems.

ABCDEF GHIJKL MNOPQR STUV
 12345 abcdefghijklmnopqrstuvwxyz 67890
 ABCDEF GHIJKL MNOPQR STUVW XYZ



PRINTING is the art of producing impressions, from characters or figures, on paper or any other substance. There are several distinct branches of this important art—as the printing of books with movable types, the printing of engraved copper and steel plates, and the taking of impressions from stone, called lithographing. We have now to describe the printing of books or sheets with movable types, generally called letter-press printing, and which may undoubtedly be esteemed the greatest of all human inventions. The art of printing is of comparatively modern origin, only four hundred years having elapsed since the first book was issued from the press; yet we have proofs that the principles upon which it was ultimately developed existed among the ancient Assyrian nations. *Entire and undecayed bricks of*

Lower case alphabet, a to z, 12 11-16 ems

ABCDEFGHIJKLMNQRST
 12345 abcdefghijklmnopq 67890
 ABCDEFGHIJKLMNQRSTUVWXYZ



PRINTING is the art of producing impressions, from characters or figures, on paper or any other substance. There are several distinct branches of this important art—as the printing of books with movable types, the printing of engraved copper and steel plates, and taking of impressions from stone, called lithographing. We have now to describe the printing of books or sheets with movable types, generally called letter-press printing, and which may undoubtedly be esteemed the greatest of all human inventions. The art of printing is of comparatively new origin, only four hundred years having elapsed since the first

Lower case alphabet, a to z, 13 13-18 ems.

ABCDEFGHIJKLMNOST
 ABCDEFGHIJKLMNOSTUV
 12345 abcdefghijklmn 67890

5 POINT AUTHORS OLD STYLE.

PRINTING is the art of producing impressions, from characters or figures, on paper or any other substance. There are several distinct branches of this important art—as the printing of books with movable types, the printing of engraved copper and steel plates, and the taking of impressions from stone, called lithographing. We have now to describe the printing of books or sheets with movable types, generally called letter-press printing, and which may undoubtedly be esteemed the greatest of all human inventions. The art of printing is of comparatively modern origin, only four hundred years having elapsed since the first book was issued from the press; yet we have proofs that the principles upon which it was ultimately developed existed among the ancient Assyrian nations. Entire and undecayed bricks of the famed city and tower of Babylon have been found stamped with various symbolic figures and hieroglyphic characters. In this, however, as in any similar relic of antiquity, the object which stamped the figures was in one block or piece, and could therefore be employed only for one distinct subject. This, though a kind of printing, was totally useless for the propagation of literature, on account both of its expensiveness and tediousness. The Chinese are the only existing people who still pursue this rude mode of printing by stamping paper with blocks of wood. The work which they intend to have printed is, in the first place, carefully written upon sheets of thin transparent paper; each of these sheets is glued, with the face downwards, upon a thin tablet of hard wood, and the engraver then, with proper instruments, cuts away the wood in all those parts on which nothing is traced, thus leaving the transcribed characters in relief, and ready for printing. In this way, as many tablets are necessary as there are written pages. No press is used; but when the ink is laid on and the paper carefully placed above it, a brush is passed over with the proper degree of pressure. A similar kind of printing by blocks, for the production of playing cards and rude pictures of scriptural subjects, was in use in Europe towards the end of the fourteenth century. But in all this there was little merit. The great discovery was that of forming every letter or character of the alphabet separately, so as to be capable of rearrangement, and forming in succession the pages of a work, thereby avoiding the interminable labor of cutting new blocks of types for every page. The credit of the discovering of this simple yet marvelous art is contested by the Dutch in favor of Laurence Coster, and the Germans on behalf of Johann Gansfleisch, of the Gutenberg family. In all probability, the discovery was made almost simultaneously—such a theory being consistent with the general social progress at the period, and the secrecy which both inventors at first maintained respecting their art. The types first employed were of wood, but soon the practice of casting them in metal was introduced. The earliest

Lower case alphabet, a to z, 15 ems.
 ABCDEFGHIJKLMNOPQRSTUVWXYZ
 abcdefghijklmnopqrstuvwxyz
 ABCDEFGHIJKLMNOPQRSTUVWXYZ

1234567890

1234567890

6 POINT AUTHORS OLD STYLE.

PRINTING is the art of producing impressions, from characters or figures, on paper or any other substance. There are several distinct branches of this important art—as the printing of books with movable types, the printing of engraved copper and steel plates, and the taking of impressions from stone, called lithographing. We have now to describe the printing of books or sheets with movable types, generally called letter-press printing, and which may undoubtedly be esteemed the greatest of all human inventions. The art of printing is of comparatively modern origin, only four hundred years having elapsed since the first book was issued from the press; yet we have proofs that the principles upon which it was ultimately developed existed among the ancient Assyrian nations. Entire and undecayed bricks of the famed city and tower of Babylon have been found stamped with various symbolic figures and hieroglyphic characters. In this, however, as in any similar relic of antiquity, the object which stamped the figures was in one block or piece, and could therefore be employed only for one distinct subject. This, though a kind of printing, was totally useless for the propagation of literature, on account both of its expensiveness and tediousness. The Chinese are the only existing people who still pursue this rude mode of printing by stamping paper with blocks of wood. The work which they intend to have printed is, in the first place, carefully written upon sheets of thin transparent paper; each of these sheets is glued, with the face downwards, upon a thin tablet of hard wood, and the engraver then, with proper instruments, cuts away the wood in all those parts on which nothing is traced, thus leaving the transcribed characters in relief, and ready for printing. In this way, as many tablets are necessary as there are written pages. No press is used; but when the ink is laid on, and the paper carefully placed above it, a brush is passed over with the proper degree of

Lower case alphabet, a to z, 16 ems.
 ABCDEFGHIJKLMNOPQRSTUVWXYZ
 abcdefghijklmnopqrstuvwxyz
 ABCDEFGHIJKLMNOPQRSTUVWXYZ

1234567890

1234567890



8 POINT AUTHORS OLD STYLE.

PRINTING is the art of producing impressions, from characters or figures on paper or any other substance. There are several distinct branches of this important art—as the printing of books with movable types, the printing of engraved copper and steel plates, and the taking of impressions from stone, called lithographing. We have now to describe the printing of books or sheets with movable types, generally called letter-press printing, and which may undoubtedly be esteemed the greatest of all human inventions. The art of printing is of comparatively modern origin, only four hundred years having elapsed since the first book was issued from the press; yet we have proofs that the principles upon which it was ultimately developed existed among the ancient Assyrian nations. Entire and undecayed bricks of the famed city and tower of Babylon have been found stamped with various symbolic figures and hieroglyphic characters. In this, however, as in any similar relic of antiquity, the object which stamped the figures was in one block or piece, and could therefore be employed only for one distinct subject. This though a kind of printing, was totally useless for the propagation of literature on account both of its expensiveness and tediousness.

Lower case alphabet, a to z, 14 1/2 ems.
 ABCDEFGHIJKLMNOPQRSTUVWXYZ
 abcdefghijklmnopqrstuvwxyz
 ABCDEFGHIJKLMNOPQRSTUVWXYZ

1234567890

1234567890

9 POINT AUTHORS OLD STYLE.

PRINTING is the art of producing impressions, from characters or figures, on paper or any other substance. There are several distinct branches of this important art—as the printing of books with movable types, the printing of engraved copper and steel plates, and the taking of impressions from stone, called lithographing. We have now to describe the printing of books or sheets with movable types, generally called letter-press printing, and which may undoubtedly be esteemed the greatest of all human inventions. The art of printing is of comparatively modern origin, only four hundred years having elapsed since the first book was issued from the press; yet we have proofs that the principles upon which it was ultimately developed existed among the ancient Assyrian nations. Entire and undecayed bricks of the famed city and tower of Babylon have been found stamped with various symbolic figures and hieroglyphic characters. In this, how

Lower case alphabet, a to z, 14 3/4 ems.
 ABCDEFGHIJKLMNOPQRSTUVWXYZ
 abcdefghijklmnopqrstuvwxyz
 ABCDEFGHIJKLMNOPQRSTUVWXYZ

1234567890

1234567890

10 POINT AUTHORS OLD STYLE.

PRINTING is the art of producing impressions, from characters or figures, on paper or any other substance. There are several distinct branches of this important art—as the printing of books with movable types, the printing of engraved copper and steel plates, and the taking of impressions from stone, called lithographing. We have now to describe the printing of books or sheets with movable types, generally called letter-press printing, and which may undoubtedly be esteemed the greatest of all human inventions. The art of printing is of comparatively modern origin, only four hundred years having elapsed since the first book was issued from the press; yet we have proofs that the principles upon which it was ultimately developed existed among the

Lower case alphabet, a to z, 13 7/10 ems.

12345 ABCDEFGHIJKLMNOPQRSTUVWXYZ
 abcdefghijklmnopqrstuvwxyz 67890
 ABCDEFGHIJKLMNOPQRSTUVWXYZ

12 POINT AUTHORS OLD STYLE.

PRINTING is the art of producing impressions, from characters or figures, on paper or any other substance. There are several distinct branches of this important art—as the printing of books with movable types, the printing of engraved copper and steel plates, and the taking of impressions from stone, called lithographing. We have now to describe the printing of books or sheets with movable types, generally called letter-press printing, and which may undoubtedly be esteemed the greatest of all human inventions. The art of printing

Lower case alphabet, a to z, 13 1/2 ems.

12345 ABCDEFGHIJKLMNOPQRSTUVWXYZ
 abcdefghijklmnopqrstuvwxyz 67890
 ABCDEFGHIJKLMNOPQRSTUVWXYZ

14 POINT AUTHORS OLD STYLE.

PRINTING is the art of producing impressions, from characters or figures, on paper or any other substance. There are several distinct branches of this important art—as the printing of books with movable types, the printing of engraved copper and steel plates, and the taking of impressions from stone, called lithographing. We have now to describe the printing of books or sheets with movable types, generally called letter-press printing, and which may undoubtedly be esteemed the greatest of all human inventions. The art of printing is of comparatively modern origin, only four hundred years having elapsed since the first book was issued from the press; yet we have proofs that the principles upon which it was ultimately developed existed among the ancient Assyrian nations. Entire and undecayed bricks of the famed city and tower of Babylon have been found stamped with various symbolic figures and hieroglyphic characters. In this, however, as in any similar relic of antiquity, the *object which stamped the figures was in one block or piece, and could therefore be*

Lower case alphabet, a to z, 14 ems.

12345 ABCDEFGHIJKLMNOPQRSTUVWXYZ
 abcdefghijklmnopqrstuvwxyz 67890
 ABCDEFGHIJKLMNOPQRSTUVWXYZ



PRINTING is the art of producing impressions, from characters or figures, on paper or any other substance. There are several distinct branches of this important art—as the printing of books with movable types, the printing of engraved copper and steel plates, and the taking of impressions from stone, called lithographing. We have now to describe the printing of books or sheets with movable types, generally called letter-press printing, and which may undoubtedly be esteemed the greatest of all human inventions. The art of printing is of comparatively modern origin, only four hundred years having elapsed since the first book was issued from the press; yet we *have proofs that the principles upon which it was ultimately developed*

Lower case alphabet, a to z, 14½ ems.

ABCDEFGHIJKLMN OPQRSTUVWXYZ
 12345 abcdefghijklmnopqrst 67890
 ABCDEFGHIJKLMN OPQRSTUVWXYZ

PRINTING is the art of producing impressions, from characters or figures, on paper or any other substance. There are several distinct branches of this important art—as the printing of books with movable types, the printing of engraved copper and steel plates, and the taking of impressions from stone, called lithographing. We have now to describe the printing of books or sheets with movable types, generally called letter-press printing, and which may undoubtedly be esteemed the greatest of all human inventions. The art of printing is of comparatively *modern origin, only four hundred years having elapsed since the*

Lower case alphabet, a to z, 14 1-6 ems.

ABCDEFGHIJKLMN OPQRSTUVWXYZ
 12345 abcdefghijklmnopq 67890
 ABCDEFGHIJKLMN OPQRSTUVWXYZ



5 POINT OLD STYLE No. 59.

PRINTING is the art of producing impressions, from characters or figures, on paper or any other substance. There are several distinct branches of this important art—as the printing of books with movable types, the printing of engraved copper and steel plates, and the taking of impressions from stone, called lithographing. We have now to describe the printing of books or sheets with movable types, generally called letter-press printing, and which may undoubtedly be esteemed the greatest of all human inventions. The art of printing is of comparatively modern origin, only four hundred years having elapsed since the first book was issued from the press; yet we have proofs that the principles upon which it was ultimately developed existed among the ancient Assyrian nations. Entire and undecayed bricks of the famed city and tower of Babylon have been found stamped with various symbolic figures and hieroglyphic characters. In this, however, as in any similar relic of antiquity, the object which stamped the figures was in one block or piece, and could therefore be employed only for one distinct subject. This, though a kind of printing, was totally useless for the propagation of literature, on account both of its expensiveness and tediousness. The Chinese are the only existing people who still pursue this rude mode of printing by stamping paper with blocks of wood. The work which they intend to have printed is, in the first place, carefully written upon sheets of thin transparent paper; each of these sheets is glued, with the face downwards, upon a thin tablet of hard wood, and the engraver then, with proper instruments, cuts away the wood in all those parts on which nothing is traced, thus leaving the transcribed characters in relief, and ready for printing. In this way, as many tablets are necessary as there are written pages. No press is used; but when the ink is laid on and the paper carefully placed above it, a brush is passed over with the proper degree of pressure. A similar kind of printing by blocks, for the production of playing cards and rude pictures of scriptural subjects, was in use in Europe towards the end of the fourteenth century. But in all this there was little merit. The great discovery was that of forming every letter or character of the alphabet separately, so as to be capable of rearrangement, and forming in succession the pages of a work, thereby avoiding the interminable labor of cutting new blocks of types for every page. The credit of the discovering of this simple yet marvelous art is contested by the Dutch in favor of Laurence Coster, and the Germans on behalf of Johann Gansfleisch, of the Gutenberg family. In all probability, the discovery was made almost simultaneously—such a theory being consistent with the general social progress at the period, and the secrecy which both inventors at first maintained respecting their art. The types first employed were of wood, but soon the practice of casting them in metal was introduced. The earliest

Lower case alphabet, a to z, 15 ems.
 ABCDEFGHIJKLMNOPQRSTUVWXYZ
 abcdefghijklmnopqrstuvwxyz
 ABCDEFGHIJKLMNOPQRSTUVWXYZ

1234567890

1234567890



6 POINT OLD STYLE No. 59.

PRINTING is the art of producing impressions, from characters or figures, on paper or any other substance. There are several distinct branches of this important art—as the printing of engraved copper and steel plates, and the taking of impressions from stone, called lithographing. We have now to describe the printing of books or sheets with movable types, generally called letter-press printing, and which may undoubtedly be esteemed the greatest of all human inventions. The art of printing is of comparatively modern origin, only four hundred years having elapsed since the first book was issued from the press; yet we have proofs that the principles upon which it was ultimately developed existed among the ancient Assyrian nations. Entire and undecayed bricks of the famed city and tower of Babylon have been found stamped with various symbolic figures and hieroglyphic characters. In this, however, as in any similar relic of antiquity, the object which stamped the figures was in one block or piece, and could therefore be employed only for one distinct subject. This, though a kind of printing, was totally useless for the propagation of literature, on account both of its expensiveness and tediousness. The Chinese are the only existing people who still pursue this rude mode of printing by stamping paper with blocks of wood. The work which they intend to have printed is, in the first place, carefully written upon sheets of thin transparent paper; each of these sheets is glued, with the face downwards, upon a thin tablet of hard wood, and the engraver then, with proper instruments, cuts away the wood in all those parts on which nothing is traced, thus leaving the transcribed characters in relief, and ready for printing. In this way, as many tablets are necessary as there are written pages. No press is used; but when the ink is laid on and the paper carefully placed above it, a brush is passed over with the proper degree of pressure. A similar kind of printing by blocks, for the production of playing cards and rude pictures of scriptural subjects,

Lower case alphabet, a to z, 14 1/4 ems.
 ABCDEFGHIJKLMNOPQRSTUVWXYZ
 abcdefghijklmnopqrstuvwxyz
 ABCDEFGHIJKLMNOPQRSTUVWXYZ

1234567890

1234567890

7 POINT OLD STYLE No. 59.

PRINTING is the art of producing impressions, from characters or figures, on paper or any other substance. There are several distinct branches of this important art—as the printing of books with movable types, the printing of engraved copper and steel plates, and the taking of impressions from stone, called lithographing. We have now to describe the printing of books or sheets with movable types, generally called letter-press printing, and which may undoubtedly be esteemed the greatest of all human inventions. The art of printing is of comparatively modern origin, only four hundred years having elapsed since the first book was issued from the press; yet we have proofs that the principles upon which it was ultimately developed existed among the ancient Assyrian nations. Entire and undecayed bricks of the famed city and tower of Babylon have been found stamped with various symbolic figures and hieroglyphic characters. In this, however, as in any similar relic of antiquity, the object which stamped the figures was in one block or piece, and could therefore be employed only for one distinct subject. This, though a kind of printing, was totally useless for the propagation of literature, on account both of its expensiveness and tediousness. The Chinese are the only existing people who still pursue this rude mode of printing by stamping paper with blocks of wood. The work which they intend to have printed is, in the first place, carefully written upon sheets of thin transparent paper; each of these sheets

Lower case alphabet, a to z, 14 1/4 ems.
 ABCDEFGHIJKLMNOPQRSTUVWXYZ
 abcdefghijklmnopqrstuvwxyz
 ABCDEFGHIJKLMNOPQRSTUVWXYZ

1234567890

1234567890

8 POINT OLD STYLE No. 59.

PRINTING is the art of producing impressions, from characters or figures, on paper or any other substance. There are several distinct branches of this important art—as the printing of books with movable types, the printing of engraved copper and steel plates, and the taking of impressions from stone, called lithographing. We have now to describe the printing of books or sheets with movable types, generally called letter-press printing, and which may undoubtedly be esteemed the greatest of all human inventions. The art of printing is of comparatively modern origin, only four hundred years having elapsed since the first book was issued from the press; yet we have proofs that the principles upon which it was ultimately developed existed among the ancient Assyrian nations. Entire and undecayed bricks of the famed city and tower of Babylon have been found stamped with various symbolic figures and hieroglyphic characters. In this, however, as in any similar relic of antiquity, the object which stamped the figures was in one block or piece, and could therefore be employed only for one distinct subject. This, though a kind of printing, was totally useless for the propagation of literature on account both of its expensiveness and tediousness. The Chinese are the only existing people who still pursue this

Lower case alphabet, a to z, 13 1/4 ems.
 ABCDEFGHIJKLMNOPQRSTUVWXYZ
 abcdefghijklmnopqrstuvwxyz
 ABCDEFGHIJKLMNOPQRSTUVWXYZ

1234567890

123567890

9 POINT OLD STYLE No. 59.

PRINTING is the art of producing impressions, from characters or figures, on paper or any other substance. There are several distinct branches of this important art—as the printing of books with movable types, the printing of engraved copper and steel plates, and the taking of impressions from stone, called lithographing. We have now to describe the printing of books or sheets with movable types, generally called letter-press printing, and which may undoubtedly be esteemed the greatest of all human inventions. The art of printing is of comparatively modern origin, only four hundred years having elapsed since the first book was issued from the press; yet we have proofs that the principles upon which it was ultimately developed existed among the ancient Assyrian nations. Entire and undecayed bricks of the famed city and tower of Babylon have been found stamped with various symbolic figures and hieroglyphic characters. In this, however, *as in any similar relic of antiquity, the object which stamped the figures was in one block or piece, and could therefore be employed only for one*

Lower case alphabet, a to z, 12 $\frac{3}{4}$ ems.

1234567890 ABCDEFGHIJKLMNOPQRSTUVWXYZ
 abcdefghijklmnopqrstuvwxyz 1234567890
 ABCDEFGHIJKLMNOPQRSTUVWXYZ

10 POINT OLD STYLE No. 59.

PRINTING is the art of producing impressions, from characters or figures, on paper or any other substance. There are several distinct branches of this important art—as the printing of books with movable types, the printing of engraved copper and steel plates, and the taking of impressions from stone, called lithographing. We have now to describe the printing of books or sheets with movable types, generally called letter-press printing, and which may undoubtedly be esteemed the greatest of all human inventions. The art of printing is of comparatively modern origin, only four hundred years having elapsed since the first book was issued from the press; yet we have proof that the *principles upon which it was ultimately developed existed among the ancient Assyrian nations. Entire and undecayed bricks of the famed*

Lower case alphabet, a to z, 13 ems.

1234567890 ABCDEFGHIJKLMNOPQRSTUVWXYZ
 abcdefghijklmnopqrstuvwxyz 1234567890
 ABCDEFGHIJKLMNOPQRSTUVWXYZ



11 POINT OLD STYLE No. 59.

PRINTING is the art of producing impressions, from characters or figures, on paper or any other substance. There are several distinct branches of this important art—as the printing of books with movable types, the printing of engraved copper and steel plates, and the taking of impressions from stone, called lithographing. We have now to describe the printing of books or sheets with movable types, generally called letter-press printing, and which may undoubtedly be esteemed the greatest of all human inventions. The art of printing is of comparatively modern origin, only four hundred years having elapsed since the first book was issued from the press; yet we have proofs that the principles upon which it was ultimate-

Lower case alphabet, a to z, 12 $\frac{3}{4}$ ems.

1234567890 ABCDEFGHIJKLMNOPQRSTUVWXYZ
 abcdefghijklmnopqrstuvwxyz 1234567890
 ABCDEFGHIJKLMNOPQRSTUVWXYZ

12 POINT OLD STYLE No. 59.

PRINTING is the art of producing impressions, from characters or figures, on paper or any other substance. There are several distinct branches of this important art—as the printing of books with movable types, the printing of engraved copper and steel plates, and the taking of impressions from stone, called lithographing. We have now to describe the printing of books or sheets with movable types, generally called letter-press printing, and which may undoubtedly be esteemed the greatest of all human inventions. *The art of printing is of comparatively modern origin, only four hundred years*

Lower case alphabet, a to z, 12 $\frac{3}{4}$ ems.

1234567890 ABCDEFGHIJKLMNOPQRSTUVWXYZ
 abcdefghijklmnopqrstuvwxyz 1234567890
 ABCDEFGHIJKLMNOPQRSTUVWXYZ

PRINTING is the art of producing impressions, from characters or figures, on paper or any other substance. There are several distinct branches of this important art—as the printing of books with movable types, the printing of engraved copper and steel plates, and the taking of impressions from stone, called lithographing. We have now to describe the printing of books or sheets with movable types, generally called letter-press printing, and which may undoubtedly be esteemed the greatest of all human inventions. The art of printing is of comparatively modern origin, only four hundred years having elapsed since the first book was issued from the press; yet we have proofs that the principles upon which it was ultimately developed existed among the ancient Assyrian nations. Entire and undecayed bricks of the famed city and tower of Babylon have been found stamped with various symbolic figures and hieroglyphic characters. In this, however, as in any similar relic of antiquity, the object which stamped the figures was in one block or piece, and could *therefore be employed only for one distinct subject. This, though a kind of printing, was to*

Lower case alphabet, a to z, 13 ems.

ABCDEFGHIJKLMN OPQRSTUVWXYZ
12345 abcdefghijklmnopqrstuvwxyz 67890
ABCDEFGHIJKLMN OPQRSTUVWXYZ

PRINTING is the art of producing impressions, from characters or figures, on paper or any other substance. There are several distinct branches of this important art—as the printing of books with movable types, the printing of engraved copper and steel plates, and the taking of impressions from stone, called lithographing. We have now to describe the printing of books or sheets with movable types, generally called letter-press printing, and which may undoubtedly be esteemed the greatest of all human inventions. The art of printing is of comparatively modern origin, only four hundred years having elapsed since the first book was issued from the press; yet we have *proofs that the principles upon which it was ultimately developed existed among the*

Lower case alphabet, a to z, 11½ ems.

ABCDEFGHIJKLMN OPQRST
12345 abcdefghijklmnopqrstuvwxyz 67890
ABCDEFGHIJKLMN OPQRSTUVWXYZ



6 POINT OLD STYLE No. 90.

PRINTING is the art of producing impressions, from characters or figures, on paper or any other substance. There are several distinct branches of this important art—as the printing of books with movable types, the printing of engraved copper and steel plates, and the taking of impressions from stone, called lithographing. We have now to describe the printing of books or sheets with movable types, generally called letter-press printing, and which may undoubtedly be esteemed the greatest of all human inventions. The art of printing is of comparatively modern origin, only four hundred years having elapsed since the first book was issued from the press; yet we have proofs that the principles upon which it was ultimately developed existed among the ancient Assyrian nations. Entire and undecayed bricks of the famed city and tower of Babylon have been found stamped with various symbolic figures and hieroglyphic characters. In this, however, as in any similar relic of antiquity, the object which stamped the figures was in one block or piece, and could therefore be employed only for one distinct subject. This, though a kind of printing, was totally useless for the propagation of literature, on account both of its expensiveness and tediousness. The Chinese are the only existing people who still pursue this rude mode of printing by stamping paper with blocks of wood. The work which they intend to have printed is, in the first place, carefully written upon sheets of thin transparent paper; each of these sheets is glued, with the face downwards, upon a thin tablet of hard wood, and the engraver then, with proper instruments cuts away the wood in all those parts on which nothing is traced, thus leaving the transcribed characters in relief, and ready for printing. In this way, as many tablets are necessary as there are written pages. No press is used; but when the ink is laid on and the paper carefully placed above it, a brush is passed over with the proper degree of pressure. A similar kind of printing by blocks, for the production of playing cards and rude pictures of scriptural

Lower case alphabet, a to z, 15½ ems.

ABCDEFGHIJKLMN OPQRSTUVWXYZ

1234567890

abcdefghijklmnopqrstuvwxyz

1234567890

ABCDEFGHIJKLMN OPQRSTUVWXYZ

8 POINT OLD STYLE No. 90.

PRINTING is the art of producing impressions, from characters or figures, on paper or any other substance. There are several distinct branches of this important art—as the printing of books with movable types, the printing of engraved copper and steel plates, and the taking of impressions from stone, called lithographing. We have now to describe the printing of books or sheets with movable types, generally called letter-press printing, and which may undoubtedly be esteemed the greatest of all human inventions. The art of printing is of comparatively modern origin, only four hundred years having elapsed since the first book was issued from the press; yet we have proofs that the principles upon which it was ultimately developed existed among the ancient Assyrian nations. Entire and undecayed bricks of the famed city and tower of Babylon have been found stamped with various symbolic figures and hieroglyphic characters. In this, however, as in any similar relic of antiquity, the object which stamped the figures was in one block or piece, and could therefore be employed only for one distinct subject. This, though a kind of printing, was totally useless for the propagation of literature, on account both

Lower case alphabet, a to z, 14½ ems.

ABCDEFGHIJKLMN OPQRSTUVWXYZ

1234567890

abcdefghijklmnopqrstuvwxyz

1234567890

ABCDEFGHIJKLMN OPQRSTUVWXYZ



9 POINT OLD STYLE No. 90.

PRINTING is the art of producing impressions, from characters or figures, on paper or any other substance. There are several distinct branches of this important art—as the printing of books with movable types, the printing of engraved copper and steel plates, and the taking of impressions from stone, called lithographing. We have now to describe the printing of books or sheets with movable types, generally called letter-press printing, and which may undoubtedly be esteemed the greatest of all human inventions. The art of printing is of comparatively modern origin, only four hundred years having elapsed since the first book was issued from the press; yet we have proofs that the principles upon which it was ultimately developed existed among the ancient Assyrian nations. Entire and undecayed bricks of the famed city and tower of Babylon have been found stamped with various symbolic figures and hieroglyphic characters. In this, however, as in any similar

Lower case alphabet, a to z, 14 2/3 ems.

ABCDEFGHIJKLMN OPQRSTUVWXYZ

1234567890

abcdefghijklmnopqrstuvwxyz

1234567890

ABCDEFGHIJKLMN OPQRSTUVWXYZ

10 POINT OLD STYLE No. 90.

PRINTING is the art of producing impressions, from characters or figures, on paper or any other substance. There are several distinct branches of this important art—as the printing of books with movable types, the printing of engraved copper and steel plates, and the taking of impressions from stone, called lithographing. We have now to describe the printing of books or sheets with movable types, generally called letter-press printing, and which may undoubtedly be esteemed the greatest of all human inventions. The art of printing is of comparatively modern origin, only four hundred years having elapsed since the first book was issued from the press; yet we have proofs that the principles upon which it was ultimately developed existed among the ancient Assyrian

Lower case alphabet, a to z, 14 ems.

ABCDEFGHIJKLMN OPQRSTUVWXYZ

1234567890

abcdefghijklmnopqrstuvwxyz

1234567890

ABCDEFGHIJKLMN OPQRSTUVWXYZ

PRINTING is the art of producing impressions, from characters or figures, on paper or any other substance. There are several distinct branches of this important art—as the printing of books with movable types, the printing of engraved copper and steel plates, and the taking of impressions from stone, called lithographing. We have now to describe the printing of books or sheets with movable types, generally called letter-press printing, and which may undoubtedly be esteemed the greatest of all human inventions. The art of printing is of comparatively modern origin, only four hundred years having elapsed since the first book was issued from the press; yet we have proofs that the principles upon which it was ultimately developed existed among the ancient Assyrian nations. Entire and undecayed bricks of the famed city and tower of Babylon have been found stamped with various symbolic figures and hieroglyphic characters. In this, however, as in any similar relic of antiquity, the object which stamped the figures was in one block or piece, and could therefore be employed only for one distinct subject. This, though a kind of printing, was totally useless for the propagation of literature, on account both of its expensiveness and tediousness. The Chinese are the only existing people who still pursue this rude mode of printing by stamping paper with blocks of wood. The work which they intend to have printed is, in the first place, carefully written upon sheets of thin transparent paper; each of these sheets is glued, with the face downwards, upon a thin tablet of hard wood, and the engraver then, with proper instruments, cuts away

Lower case alphabet, a to z, 14 ems.

ABCDEFGHIJKLMN OPQRSTUVWXYZ
 12345 abcdefghijklmnopqrstuvwxyz 67890
 ABCDEFGHIJKLMN OPQRSTUVWXYZ

PRINTING is the art of producing impressions, from characters or figures, on paper or any other substance. There are several distinct branches of this important art—as the printing of books with movable types, the printing of engraved copper and steel plates, and the taking of impressions from stone, called lithographing. We have now to describe the printing of books or sheets with movable types, generally called letter-press printing, and which may undoubtedly be esteemed the greatest of all human inventions. The art of printing is of comparatively modern origin, only four hundred years having elapsed since the first book was issued from the press; yet we have proofs that the principles upon which it was ultimately developed existed among the ancient Assyrian nations. Entire and undecayed bricks of the famed city and tower of Babylon have been found stamped with various symbolic figures and hieroglyphic characters. In this, however, as in any similar relic of antiquity, the object which stamped the figures was in one block or piece, and could therefore be employed only for one distinct subject. This, though a kind of printing, was totally useless for the propagation of literature, on account both of its expensiveness and tediousness. The Chinese are the only existing people who still pursue this rude mode of printing by stamping paper with blocks of wood. *The work which they intend to have printed is, in the first place, carefully written upon sheets of*

Lower case alphabet, a 13 em. z. to z.

ABCDEFGHIJKLMN OPQRSTUVWXYZ
 12345 abcdefghijklmnopqrstuvwxyz 67890
 ABCDEFGHIJKLMN OPQRSTUVWXYZ



6 A 10 a 24 Point Authors Roman 5 7/8 lbs., \$3.50

RIGHTEOUS HORDE
We Learn 3 Too Late

4 A 7 a 36 Point Authors Roman 8 1/8 lbs., \$5.00

HORSE EYES
Sunny 5 Gems

3 A 6 a 48 Point Authors Roman 12 1/2 lbs., \$7.50

MOB RIDE
Seen 8 Nod

3 A 3 a 72 Point Authors Roman 15 1/2 lbs., \$9.00

DENSE
Rents 6

Authors Roman

Weights Given are Approximate. Cast on Uniform Line

19 A 38 a 5 Point Authors Roman 1 lb., \$2.00
EIGHT THOUSAND LABORERS EMPLOYED LOADING BOATS
The Lumber Camps are Busy Throughout Entire Fall and Winter
1234567890

24 A 48 a 6 Point Authors Roman 1 1/8 lbs., \$2.00
EXPENSIVE WEDDING PRESENTS PURCHASED
Some Bargains in Abused 234 Musical Instruments

22 A 44 a 8 Point Authors Roman 2 1/4 lbs., \$2.25
HE DIED FIGHTING FOR OUR COUNTRY
My Reminiscences 39 of Battles Fought

21 A 42 a 9 Point Authors Roman 2 3/4 lbs., \$2.50
CHICAGO SYMPHONY ORCHESTRA
Annual Harvest 28 Communal Jubilee

20 A 40 a 10 Point Authors Roman 3 1/8 lbs., \$2.50
HESITATION PROWLS AT NIGHT
Nightly Concerts 25 on Roof Garden

16 A 32 a 12 Point Authors Roman 3 3/8 lbs., \$2.75
SUNSHINE AND FLOWERS
Bring Cheer 36 and Gladness

13 A 26 a 14 Point Authors Roman 4 1/4 lbs., \$3.00
GENUINE ORIENT RUG
Displayed 54 Our Stores

11 A 20 a 16 Point Authors Roman 4 3/8 lbs., \$3.00
DISOBEDIENT MEN
Feminine 42 Delusion

9 A 18 a 18 Point Authors Roman 4 5/8 lbs., \$3.25
MARCHING HOME
London 67 Weather

5 A 9 a 30 Point Authors Roman 6 3/8 lbs., \$4.25

HOME BIRDMEN
Crowds 4 Belmon

3 A 6 a 42 Point Authors Roman 10 3/8 lbs., \$6.25

PINE DUET
King 6 Frost

3 A 5 a 54 Point Authors Roman 13 lbs., \$7.80

REQUIRE
Hat 9 Bed

3 A 4 a 60 Point Authors Roman 13 1/2 lbs., \$8.10

BRITISH
Get 7 One

NUFLECS CAMERAS

NUFLECS is the camera which has created such a stir in photographic circles this year. It is made of aluminum, covered with genuine grain leather and beautifully finished in every detail, it is really a marvel of compactness, which can be easily carried in any pocket. These cameras are offered with either Meniscus Acromatic or Double Planatograf lenses, all carefully tested, and provision is made for easy focusing. One of its unusual features is its direct view finder, a type which heretofore has never been furnished on any but the highest priced cameras. The negatives which the Nuflecs will make are of such quality as to yield excellent enlargements. Morocco covering, black bellows. Style "B6" with Lens, \$120.00.

The Nuflecs
Camera Company

CHARLES R. KANE, President

FRANK FARNUM, Treasurer

DUSTIN McCARTHY, Secretary

COLUMBIA DRUG COMPANY

CHEMISTS

52 Montgomery St.
46 Desplaines Ave.

Sole Manufacturers and Distributors of High-grade Columbia
PERFUMES, LOTIONS AND POWDERS
Main Offices, Marshfield and Pinkerton Streets

731 N. Eastern St.
489 Lougan Square

ROCKFORD

We announce the opening of our beautiful Hairdressing Parlors, in the Eaton Building, 3456 Humboldt Boulevard, sixteenth floor

Saturday, May 10

1 9 1 2

Come in and inspect our Parlors



Ladies' Coiffures in any style. We carry a large stock of toilet articles and Imported Hair goods of the finest quality, at prices to suit your purse. We pay special attention to parties and theatrical profession.

Out of town services a Specialty

CHESTERTOWN HAIR DRESSING PARLORS

10 A 19 a 16 Point Authors Roman Italic 4½ lbs., \$3.00
FRANKING A PRIVILEGE
Beneficial To 42 Rural Welfare

9 A 17 a 18 Point Authors Roman Italic 4½ lbs., \$3.25
SAVING DEVICES HERE
It Would Be 29 Best to Add

5 A 10 a 24 Point Authors Roman Italic 5½ lbs., \$3.50
MODERN SYSTEM
Of Filing 38 In Orderly

4 A 8 a 30 Point Authors Roman Italic 6½ lbs., \$4.25
STEW COAST
Orders 47 In Use

3 A 6 a 36 Point Authors Roman Italic 8½ lbs., \$5.00
DICKINSON
Mine 56 Easy

3 A 6 a 42 Point Authors Roman Italic 10½ lbs., \$6.25
SPEED TO
Bad 65 One

Authors Roman Italic

Weights given are Approximate. Cast on Uniform Line

20 A 38 a 5 Point Authors Roman Italic 1 lb., \$2.00
IN OUR ARRANGEMENT OF EVERY PRINTING OFFICE
America Should be Governed by One Idea That is Convenience
 1234567890

21 A 40 a 6 Point Authors Roman Italic 1½ lbs., \$2.00
THIS IDEA CARRIED OUT COUPLED WITH
The Inflexible Rule our 10 Place for Everything in

18 A 35 a 8 Point Authors Roman Italic 2¼ lbs., \$2.25
ITS PLACE WILL NOT ONLY SAVE
Our Printer Many 29 Dollars But Will

17 A 34 a 10 Point Authors Roman Italic 3¼ lbs., \$2.50
REDUCE OUR UNNECESSARY
Worries Found 38 Printing Office

15 A 30 a 12 Point Authors Roman Italic 3¾ lbs., \$2.75
OUR BUSINESS OFFICES
Demand Our 47 First Article

12 A 25 a 14 Point Authors Roman Italic 4¼ lbs., \$3.00
THIS END OUGHT TO
Made Into 56 Very Neat

Authors Roman Italic Auxiliaries
 Used Effectively with Authors
 Roman Italic

1	2	3	4	5	6	7	8
A	Æ	Œ	5	6	Q	Q	H
9	10	11	12	13	14	15	
©	The	ng	ø	r	t	∞	

5 Point, 4 type each.... \$0.15	24 Point, 3 type each.... \$0.80
6 Point, 4 type each.... .20	30 Point, 2 type each.... .80
8 Point, 4 type each.... .20	36 Point, 2 type each.... 1.05
10 Point, 4 type each.... .25	42 Point, 2 type each.... 1.40
12 Point, 4 type each.... .30	48 Point, 2 type each.... 1.75
14 Point, 3 type each.... .30	54 Point, 2 type each.... 2.00
16 Point, 3 type each.... .35	60 Point, 2 type each.... 2.25
18 Point, 3 type each.... .45	72 Point, 2 type each.... 2.50

Font contains Characters 1 to 15 inclusive, except 60 and 72 Point which have no No. 10 and 15.

3 A 5 a 48 Point Authors Roman Italic 12½ lbs., \$7.50

MAKING
Not 7 Job

3 A 5 a 54 Point Authors Roman Italic 13½ lbs., \$8.10

BOWEN
For 8 His

3 A 4 a 60 Point Authors Roman Italic 16½ lbs., \$9.90

FERNS
Our 2 Sol

3 A 4 a 72 Point Authors Roman Italic 17½ lbs., \$10.20

Bums 8

S&C

Pearls
Emeralds
Precious Stones

Rubies
Diamonds
Radium Stones

Gem Jewelry

As Gem Merchants, Soissetena & Co. enjoy an enviable reputation, both in this country and in Europe. They are important purchasers in the foreign markets, and through their Paris office and with their own designers and workshops on the premises, they are enabled to offer at favorable prices, Precious Stones of rare qualities and Exclusive Creations in fine jewelry. Your inspection is invited—and it is suggested that now is a splendid opportunity to purchase your gifts.

Soissetena & Company
Silversmiths, Jewelers
Boston

Program

1. Waltz
2. Two-Step
3. Waltz
4. Turkey Trot
5. Waltz
6. Boston Dip
7. Waltz
8. Barn Dance
9. Cotillion
10. Two-Step
11. Waltz
12. Ladies Choice
13. Two-Step
14. Home Waltz

Music by Elite

Jolly Girlies Club Dance



Christmas Eve, 1912

12A 22a 14 Point Authors Roman Wide 4¼ lbs., \$3.00

PENDERTON IS BOMBARDED
Torpedoes Cause Great Damage
Forts Struck 78 at Long Range

9A 17a 16 Point Authors Roman Wide 4¾ lbs., \$3.00

SILENT BEAMING NIGHT
Mosquitoes Have Gathering
Bright Days 72 Home Corn

4A 7a 30 Point Authors Roman Wide 6¾ lbs., \$4.25

POND GAMES
Place and Wait
Crowds 8 Daily

3A 5a 36 Point Authors Roman Wide 8¾ lbs., \$5.00

CONSTANT
Pride Repels
Stage 9 Bear

Authors Roman Wide

Weights Given are Approximate. Cast on Uniform Line

5 Point Authors Roman Wide

19A 38a 1 lb., \$2.00
PRINTING PRESSES VERY IMPORTANT MATTER
Do Not Overlook Our Up-to-Date Optimus Presses Ever
Ready To Be Shipped on Short Notice for a Life Service
1234567890

6 Point Authors Roman Wide

20A 40a 1½ lbs., \$2.00
THE USEFUL EQUIPMENT OF A SHOP
Can Well Dispense With Obsolete Material
Standard Price for 43 Type and Brass Rule

8 Point Authors Roman Wide

18A 36a 2¼ lbs., \$2.25
UNRELIABLE ODDS AND ENDS
Have Your Old Fonts Replaced With
Our Superior 65 Copper Mixed Type

9 Point Authors Roman Wide

18A 35a 2¾ lbs., \$2.50
METAL FURNITURE IS CHEAP
Lay in Stock for the Busy Season
Large Supply 53 of New Borders

10 Point Authors Roman Wide

16A 33a 3¾ lbs., \$2.50
CABINETS KEEP OUT DUST
They Make Good Investments
We Deal in 57 All New Kinds

12 Point Authors Roman Wide

15A 30a 3¾ lbs., \$2.75
LAUGHING MOCKERIES
Predicts Good Day Ahead
Gloom Gets 23 Knockout

8A 16a 18 Point Authors Roman Wide 4¾ lbs., \$3.25

FIGHTING ARMY WINS
Billiken Lose in Skirmish
Exuberant 47 Joy Reigns

5A 9a 24 Point Authors Roman Wide 5¾ lbs., \$3.50

DORMANT FIRES
Firemans Heroism
Telling 95 Incident

3A 6a 42 Point Authors Roman Wide 10¾ lbs., \$6.55

COURTED
Bar 6 Fast

3A 5a 48 Point Authors Roman Wide 12¾ lbs., \$7.50

RENDER
His 3 Due

BARNHART'S Authors Roman Wide is placed before you on this page in a few of the many ways it may be used to produce that pleasing effect so satisfying to your customer and beneficial to you. This serviceable face, made as it is from five point up, meets every requirement of all careful

MAZARIN INITIAL NO. 1

3 POINT BORDER NO. 120

BEING well acquainted with the French language, and trained in diplomacy during his residence abroad, he was selected, with Lee and Deane, as ambassador, where he succeeded in obtaining valuable aid for the struggling Colonies. He arrived in France in December, 1776, and lived there the following nine years. His popularity was remarkable among all classes of the French people, and he represented his country with dignity and ability. He became sole ambassador in 1779. Two years later, having reached his seventy-fifth year, he was desirous of retiring, but his valuable services could not be dispensed with and he was appointed commissioner, with Adams and Jay, to negotiate with Great Britain for peace. After terms were agreed upon, and treaty signed, he once more applied for permission to retire, which was granted in March, 1785, Thomas Jefferson appointed to succeed him. His country demanded his services again, and he was elected President of Pennsylvania, he held the office for three years. He was a member of the Constitutional Convention, and aided materially in the formation of the new government, disregarding growing infirmities and his advancing age, he always retained his faculties.

6 POINT BORDER NO. 59

MENU

DINNER

OYSTERS ON HALF SHELL

SOUPS

CORN VEGETABLE TOMATO

FISH

BROILED SALT MACKERAL
PARSLEY SAUCE

BOILED

BEEF, HORSERADISH SAUCE
BEEF TONGUE HAM
CORN BEEF AND CABBAGE

ENTRIES

BROILED CHICKEN NOIX OF BEEF
BROILED QUAIL ON TOAST

ROAST

YOUNG TURKEY, CRANBERRY SAUCE
PRIME BEEF SADDLE OF MUTTON

VEGETABLES

ONIONS STEWED TOMATOES SQUASH
SWEET POTATO LIMA BEANS
CORN SPINACH

COMBINATION BORDER NO. 225

ORNAMENT NO 12052. 50c

THE above design shows our new combination border, its a very beautiful creation, which may be adapted to a great variety of uses. Ambitious printers should not hesitate to improve the appearance of their work with our new borders.

printers who wish a series that can be used for greatest variety of jobs. Authors Roman Wide will surely justify you in adding it to your present equipment, and you may rest assured as to its wearing qualites for it is made from Superior Copper-Mixed Metal, now well known and used by all critical printers throughout the universe.

HE received the degree of D.C.L. from Oxford. He made a visit to Holland in 1761. He was accompanied to England by his son William who finished his legal studies, and was admitted to the bar. William fortunately gained the friendship of Lord Sax, a favorite of King George III, and soon appointed the governor of New Jersey. Dr. Franklin, finishing his mission, returned to Philadelphia November 1, 1762. He was now fifty-six years of age, and contemplated retiring, but the most important part of his life was to come. In the year 1764, wise statesmen of Great Britian came to conclusion that the American Colonies ought to bear a portion of English public debt, some of which had been incurred for their benefit. But in place of asking grants from the Legislatures of the Colonies.

6A 11 a 24 Point Authors Roman Bold 5 $\frac{7}{8}$ lbs., \$3.50
GRIMES DUCK POND
Counting 67 Hucklins

4A 8 a 36 Point Authors Roman Bold 8 $\frac{1}{4}$ lbs., \$5.10
YOUR GOING
Weary 2 Night

3A 6 a 48 Point Authors Roman Bold 12 $\frac{1}{2}$ lbs., \$7.50
CAN BIND
Each 4 Tie

3A 3 a 72 Point Authors Roman Bold 16 lbs., \$9.30
DRONE
Horse 7

Authors Roman Bold

Weights given are Approximate. Cast on Uniform Line

25 A 50 a 5 Point Authors Roman Bold 1 lb., \$2.00
SUPERIOR COPPER-MIXED TYPE COMBINED WITH PERFECT
Lining System Assures Our Customers Absolute Dependability
1234567890

23 A 44 a 6 Point Authors Roman Bold 1 $\frac{1}{8}$ lbs., \$2.00
CONSIDER THE USEFULNESS OF OTHER TYPE
Then Compare with 87 Lining System Types

20 A 40 a 8 Point Authors Roman Bold 2 $\frac{3}{8}$ lbs., \$2.25
THE RESULT WILL JUSTIFY YOU IN
Adopting Our Line 25 of Long Life Type

19 A 38 a 10 Point Authors Roman Bold 2 $\frac{5}{8}$ lbs., \$2.50
MEN AND BOYS WITH ENERGY
Always Hope for 29 Better Things

17 A 35 a 12 Point Authors Roman Bold 3 $\frac{1}{4}$ lbs., \$2.75
NINE HANDSOME SISTERS
For Justice 34 Makes Peace

13 A 26 a 14 Point Authors Roman Bold 4 $\frac{1}{4}$ lbs., \$3.00
BURDENS ARE BORNE
When Least 58 Expected

10 A 20 a 16 Point Authors Roman Bold 4 $\frac{3}{8}$ lbs., \$3.00
DEMAND REPORTS
Every 56 Work Day

9 A 19 a 18 Point Authors Roman Bold 4 $\frac{5}{8}$ lbs., \$3.25
STRENGTH MINDS
Our Life 32 Course

5 A 9 a 30 Point Authors Roman Bold 6 $\frac{7}{8}$ lbs., \$4.25
HE CAME BACK
After the 5 Game

4 A 6 a 42 Point Authors Roman Bold 10 $\frac{7}{8}$ lbs., \$6.25
BADE MEN
Wake 8 Her

3 A 5 a 54 Point Authors Roman Bold 13 $\frac{1}{2}$ lbs., \$8.10
SICK CUR
Gardens 2

3 A 4 a 60 Point Authors Roman Bold 15 $\frac{3}{8}$ lbs., \$9.10
RUKENS
Should 3

WHITE ROCKFORD

Originators of the famous breed
of Rockford Wyndottes
Setting Egg Dozen
\$1.50 cash



ROLAND W. PRESTON
Manager

WYNDOTTE FARM

Farm located three miles north
of the Town of Rockford
on the Boyleston
Shell Road

CUT NO. 10297 50c

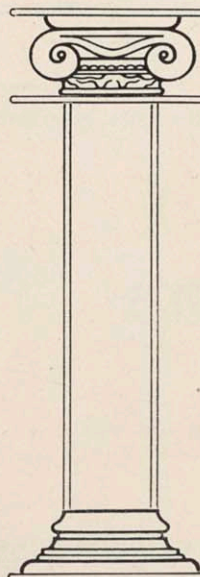

THE NATIONAL BANK OF NORWOOD

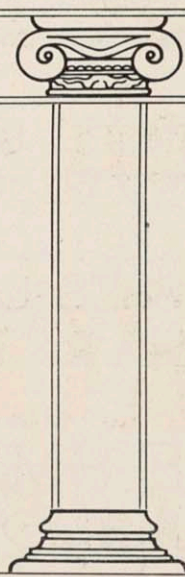

Capital	- - - -	\$3,500,000.00
Surplus and Profits	- - - -	6,500,000.00

This Bank does a general banking business and invites
the accounts of individuals, firms, corporations and banks

WE INVITE YOUR INSPECTION

CHARLES K. MACHER - - - - Capitalist EDMOND B. DUTLER - - - - Pres. Dutler Bros. MORTIN A. PYERSON - - - - Capitalist CHAS. H. HULBURT, Pres. Elbert Watch Company BLYDE D. BARR - Pres J. T. Williams & Sons CHAUNCEY J. MARS - - - - Capitalist FREDERICK M. ROSBEY - - - - Capitalist	OFFICERS AND DIRECTORS 	BENJAMIN SARPENTER, Fred. B. Sarpenter & Co. HOWARD F. PERIE - - - - Capitalist EDMOND A. SHEED - - - - E. A. Sheed & Co. CLARENCE BURKINGHAM - - - - Capitalist B. G. GOREMAN, Pres. Goreman Bros. Banking Co. B. L. KIRKINGDON - - - - Vice-President ERNEST A. HAMUL - - - - President
--	--	---

TEMPLE ORNAMENT NO. 1017 60c

PARAGON

Weights Given are Approximate. Cast on Uniform Line.

24 A 49 a 6 Point Paragon 1 1/4 lbs., \$2.00

WE ARE ALWAYS PREPARED TO ASSIST YOU IN MAKING YOUR
Printing Look the Best when Presented for Critical Inspection by Customers
Advance Yourself Get The Habit Of Ordering Printing Material From Us
1234567890

21 A 44 a 8 Point Paragon 2 1/4 lbs., \$2.25

OUR CUSTOMERS ARE BEING ACCORDED FAR MORE
Than the Usual Amount of 25 Admirations by Good Dressers
Style Of Type Of Printing Is That Which Means Dollars

20 A 40 a 10 Point Paragon 3 1/4 lbs., \$2.50

LATE STYLES IN OUR GOWNS SET FORTH
The Artistic Conceptions 48 of Our Skilled Artists

17 A 35 a 12 Point Paragon 3 1/2 lbs., \$2.75

JAUNTY EFFECTS FOR THE ELITE IN
Tailor Made Suits 56 that Attract Attention

12 A 26 a 14 Point Paragon 4 1/4 lbs., \$3.00

THE INCREASING DEMANDS
For Natty Styles 49 Finds Favor

9 A 18 a 18 Point Paragon 4 5/8 lbs., \$3.25

DRESSES OF FLIMIEST
Textiles for 73 Hot Times

6 A 9 a 24 Point Paragon 5 1/4 lbs., \$3.55

THE SMART SET
He Has 2 Live Fish

CATALOGUE

Spring  Summer

FASHIONS EMPORIUM

Designers and Makers of

Costumes, Gowns, Tailor-Made Suits

EDWARD JACKSON
Manager

MAIN EMPORIUM
No. 2542 Fastidious Boulevard South
ATTIREVILLE

VOGUE ORNAMENT NO. 11943 25c

The elaborate showing of individual style character that
interest to all ladies in this vicinity, because of the
exclusiveness and elegance of these creations

Telephone
Automatic, Harrison 97654

Spring 1905

Fashion Parlors

Millinery

No. 1548 North Fashionette Avenue

Modes of the spring season are admirably shown
in our magnificent display of Hats

The excellence of materials and high qualities in
our models elicit highest praises

Take the Robes of Lawndale

A Strange Adventure during the
Reign of Terror

By
Mon. Gene de Bergault



MAINE
The Manchester Publishing Company
1904

MODERN ORNAMENT NO. 17 25c



The Land of the Pharaohs

AN INTERESTING PART OF EGYPT WHERE THE BEAUTIFUL SCENES AND
REMARKABLE HISTORIC RUINS ARE A FEATURE

IN all the world, no country has seen more change in methods and safety of travel in the last few years than has Egypt. In the organization of comfort for tourists experts have expended their best energies in devising ways by which access can be had to sights of greatest interest at the least cost of time and trouble. There was a day not long ago when a visit to Cairo, Alexandria, the Pyramids, and the Sphinx, was the limit of possibility for the most daring traveler, and then a great expenditure of money and labor was involved. Now it is but the beginning of a journey in Egypt. The pilgrim who remembers Gordon's brave fight and death may, thank the Lord Kitchener's brilliant re-conquest of the Soudan region, extend his tour to Khartoum and the upper Soudan without great difficulty, and it will not be long until the lakes of Central Africa and the head waters of the Nile, the scenes of infinite labor and bravery on the part of Speke and Baker and Livingstone and Stanley, may be included in the itinerary of a personally conducted excursion, with a coupon ticket as the guarantee of practicability.

Though Cairo is only about sixty miles in direct line from Suez, the railway makes the journey more than double that distance. It follows the west bank of the canal to Ismalia, then turns directly westward along the bank of the fresh water canal into the delta of the Nile. The line passes through a country which was the scene of much of the fighting between British troops and those of Arabi Pasha in 1882. This same fertile region, the delta, was the scene of most of the labors of Joheph in the time of the Pharaohs, and it was from here, with the Exodus, that the captivity of the Jews

23 A 46 a 6 Point Paragon Italic 1 1/4 lbs., \$2.00

OUR NEW SYSTEM OF MENDING SHOES BY QUICK Method is a New Departure in Shoe Trade Which We Think Will be Very Popular With People Throughout the Universe
1234567890

21 A 42 a 5 Point Paragon Italic 2 1/4 lbs., \$2.25

THERE IS DASH AND JAUNTINESS ABOUT Our Trimmed Hats That 279 Make Them Very Attractive and the Exquisite Designs are Charming

19 A 39 a 10 Point Paragon Italic 3 1/4 lbs., \$2.50

NOTICE OUR EXTREMES IN MODISH Hats Constantly Brings 437 Forth Newest Designs from the Deft Fingers of Our Artist

16 A 33 a 12 Point Paragon Italic 3 3/4 lbs., \$2.75

EXHIBITIONS IN THIS STORE Of Exclusive Hats 578 in Designs Is a Marvel of Art by Our Experts

Paragon Italic

Cast from Superior Copper-Mixed Metal on the Uniform-Line, in seven sizes.



*Barnhart Brothers & Spindler
Type Founders*

MODERN ORNAMENT NO. 5 25c

12 A 25 a 14 Point Paragon Italic 4 1/4 lbs., \$3.00

OUR DISPLAY CONSISTS In Offerings 894 of Entirely New Creations by Specialists

9 A 16 a 18 Point Paragon Italic 4 5/8 lbs., \$3.25

WE FRAME FACES Exquisite 45 in Styles That Enhance Beauty

6 A 11 a 24 Point Paragon Italic 5 7/8 lbs., \$3.50

NEW MODELS Latest 69 Shape

Southwater, _____ 1913

M _____

To *Rogers, Smithson & Matthews, Dr*

Wholesale and Retail

Commission Merchants

Terms Cash

Randolph and Washington Streets

BORDER NO. 4810

724 MAIN STREET

HAZEL F. MORGAN

HAIR DRESSING
AND SHAMPOOING

VIRGINIA, KY.

STATEMENT

NEWMARKET, _____ 191

M _____

IN ACCOUNT WITH

DUNKIRK, M^cFADDEN & CO.

129 ILLINOIS ST.

SOUTHEAST CORNER

Meats and Vegetables

Pork Sausage a Specialty

Nowadays Truth is News

The good news we have in store for our patrons the coming season will be the elaborate display of grand offerings gathered together here in our

September Silk Sale

Commences Monday September 3d

The Fall Importations from all the silk centers of Europe consist of all the very latest patterns, shades and designs, and of every value in a variety only possible where busy buyers have searched the continent examining, selecting and purchasing, in company with that most successful economist—ready money. Thus the management realizing the desire of their patrons is for materials of a high-grade, effective, serviceable and moderate price, have purchased accordingly, and knowing with what favor our goods have been received through the generous patronage extended us, we shall be pleased to again serve you and cordially invite you to call.

Prim & Bell
Streets

Arndt & Hanse Company

Emporium
Indiana

The Soul of Casius

A True Story of the
Twentieth Century

By

Worthing C. Newell

Professor of Oratory, University of Salt Lake

Illustrated

Published by

Ulysses R. Montgomery Company

1905

Franklin Roman

Weights Given Are Approximate. Cast on Uniform Line.

17 A 34 a 5 Point Franklin Roman 1 lb., \$2.00
TIME LOST IN THE PRESSROOM RUNS INTO MONEY FASTER
Than in Any Other Department of a Book and Job Printing Office
1234567890

20 A 38 a 8 Point Franklin Roman 2 ¼ lbs., \$2.25
AUTOMOBILES DONATED FOR PRESENTS
Private Garage in Flames 34 Hours after Alarm

15 A 29 a 12 Point Franklin Roman 3 ¾ lbs., \$2.75
BANK ROBBERS DISCOVERED
Fugitives from 78 Justice Caught

5 A 10 a 24 Point Franklin Roman 5 ½ lbs., \$3.50
LUNCH ROOM
Pure 67 Fodder

4 A 7 a 30 Point Franklin Roman 6 ½ lbs., \$4.25
BLUE ROBE
Neat 8 Style

3 A 3 a 48 Point Franklin Roman 13 ½ lbs., \$7.90
BREAD
Kame 4

A Guaranteed Investment

Sound Business

Well managed, with large capital to conduct it, operated under conservative principles presents the staple and paying form of investment.

During past year success after success has proven with a combination of capital and good business judgment the greatest results are obtained in business life. This is due to the fact that in the consolidation of interests we have more capital, more brains, more push and energy, which are the essential principles of success. These facts were appreciated by us in the organization of this company, as it would be impossible to pursue the outlined plans by any individual. An idea of the many opportunities our charter enables us to grasp with their money-making powers is shown on the following pages and will pay you to look them all over carefully and investigate.

AUSTIN & ESTMAN
WAUKENPHAST COMPANY
1265 to 1267 Wendelle Building, Wisconsin

21 A 44 a 6 Point Franklin Roman 1 ½ lbs., \$2.00
MANY STYLISH MODELS IN NEW GRAYS AND TANS
Extra Heavy Weight Overcoats 23 Made from Finest Wool

15 A 30 a 10 Point Franklin Roman 3 ½ lbs., \$2.50
TRACK MEETING FOR ATHLETES
Scheduled To-day 56 at Green Park

11 A 20 a 14 Point Franklin Roman 4 ½ lbs., \$3.00
COLD WINTER MONTHS
Boon To 92 Ice Companies

8 A 17 a 18 Point Franklin Roman 4 ¾ lbs., \$3.25
GOLDEN TOY STORE
Get Rich 31 Salesmen

6 A 12 a 20 Point Franklin Roman 4 ¾ lbs., \$3.25
BURNING MOTOR
Loud 45 Explosion

3 A 5 a 36 Point Franklin Roman 8 ½ lbs., \$5.00
NICE SOX
Men 9 Sail

3 A 4 a 42 Point Franklin Roman 10 ¾ lbs., \$6.25
GINGER
Biscuit 2

HORN & NASH
REAL ESTATE SECURITIES



TOWN LOTS
LOAN STOCKS
MORTGAGES
GOLD BONDS



MAIN OFFICE: 629 MADISON AVE.
NEW YORK MARYLAND ST. LOUIS

Smithson Company

Feather House
Fourth Street



THE good news we have in store for our patrons the coming season will be the largest display of grand offerings gathered in our

February Feather Sales

Commencing Monday, Feb. 13th

The Spring Importations from all the Feather centers of Europe consists of the very latest patterns, shades and designs, and of every value in a variety only possible where busy buyers have searched the world, examining, selecting and purchasing in company with that most successful economist—money. Thus the management realizing the desire of their patrons is for materials of a high-grade, effective, serviceable and reasonable prices, have purchased accordingly, and knowing with what favor our goods have been received through the generous patronage extended us, we shall be pleased to again serve you and cordially invite you to call.

Respectfully

Smithson Company

OLD STYLE NO. 59

Weights Given are Approximate. Cast on Uniform Line

22 A 42a 5 Point Old Style No. 59 1 lb. \$2.00
VISITORS ARE WELCOME WHETHER TRADING OR NOT, AND ARE ALSO INVITED
Forward Our Immense Stocks of Printing Supplies at Leisure and Save Yourself Money Now
1234567890

24 A 50a 6 Point Old Style No. 59 1½ lbs., \$2.00
POPULARITY WITH SUPERIOR COPPER MIXED TYPE ARE WORTH
Having Around at All Times, as They 65 Both Add to Your Future the Right

22 A 44a 8 Point Old Style No. 59 2¼ lb., \$2.25
PRINTING HAS RECENTLY BECOME IDENTIFIED WITH
Great Achievements and Many 38 Improvements Have Been Made

19 A 38a 10 Point Old Style No. 59 3¼ lbs., \$2.50
USERS OF PRINTING NOW DEMAND THEIR
Rights Only When They 45 Want Superior Printing

16 A 33a 12 Point Old Style No. 59 3¾ lbs., \$2.75
CONSEQUENTLY PRINTERS OF THE
First Class Are Now 72 Easily Obtained For

16 A 29a 14 Point Old Style No. 59 4¼ lbs., \$3.00
PROGRESSIVE PRINTERS FROM
Northwestern Star 75 The Right Road

10 A 20a 18 Point Old Style No. 59 4¾ lbs., \$3.25
SEND FOR OUR LATEST
Eat From Fresh 68 Boiled Hams

8 A 14a 20 Point Old Style No. 59 4¾ lbs., \$3.25
UNIQUE FEATURES
His Beautiful 92 Art Work

6 A 11a 24 Point Old Style No. 59 5½ lbs., \$3.55
Mixed Storage 2 BOXES FOR

5 A 9a 30 Point Old Style No. 59 7¾ lbs., \$4.45
GORDON 4 Automobile

4 A 6a 36 Point Old Style No. 59 8¾ lbs., \$5.05
Catalogue 6 FORDS

4 A 7a 42 Point Old Style No. 59 10¾ lbs., \$6.50
MODE 5 Pleasures

4 A 6a 48 Point Old Style No. 59 13¼ lbs., \$7.85
Hecties 8 KIND

3 A 4a 60 Point Old Style No. 59 15½ lbs., \$9.45
SON 3 Rock

3 A 4a 72 Point Old Style No. 59 19¾ lbs., \$11.20
Red 6 KID

LEGEND
OF THE
THREE CORNERED
MYSTIC
GEM

T. DURYEA

MENSURE & COLLINGTON COMPANY, MARYSLAND

8 POINT BORDER NO. 126

CHINA AND GLASS



THE COMBINATION OF UTILITY AND
DECORATIVE VALUE IN THE GOODS
DISPLAYED IN OUR CHINA AND GLASS
ROOM MAKES THEM DESIRABLE GIFTS



TELEPHONE
MAIN 345

MICHIGAN AND DEARBORN STREETS

MODERN ORNAMENT NO. 8 25c

STATES AVENUE PLAYHOUSE

GRAND CABARET

EVERY EVENING
AT TEN

ADMISSION TWENTY-FIVE CENTS

Old Style Italic No. 159

Weights Given are Approximate. Cast on Uniform Line. 24 Point and Larger on Offset Bodies

20 A 40 a 5 Point Old Style Italic No. 159 1 lb., \$2.00
ATTRACTIVE DESIGNS IN MESSALINES AND CHIFFONS FEATURED TODAY
Each of the French Models is Equally as Attractive and Desirable as the Four Illustrated
 1234567890

24 A 45 a 6 Point Old Style Italic No. 159 1 1/4 lbs., \$2.00
THE ART OF PRINTING IS OF COMPARATIVELY MODERN ORIGIN
Only Four Hundred Years Having 35 Elapsed Since the First Book is Published

20 A 40 a 8 Point Old Style Italic No. 159 2 1/4 lbs., \$2.25
FROM EVERY LAND WHERE ART IS GIVEN CREDIT
Through Type World Wide 34 Known Material Has Made

20 A 38 a 10 Point Old Style Italic No. 159 3 1/4 lbs., \$2.50
ART TYPES FOR SOME MODERN PLANTS
Plans For Securing Number 67 of Important Addresses

17 A 30 a 12 Point Old Style Italic No. 159 3 3/4 lbs., \$2.75
BABCOCK OPTIMUS MACHINE BEST
Cylinder Press They 87 are Noted for its Speed

14 A 27 a 14 Point Old Style Italic No. 159 4 1/4 lbs., \$3.00
TIME IS MONEY IN PRINTING
So Get Modern 56 Facilities Right Now

10 A 20 a 18 Point Old Style Italic No. 159 4 5/8 lbs., \$3.25
KING NEPTUNE HONORS
Rich Mermaids 39 with Audience

7 A 13 a 20 Point Old Style Italic No. 159 5 lbs., \$3.30
BISCUITS 7 Preparing

6 A 10 a 24 Point Old Style Italic No. 159 5 1/2 lbs., \$3.50
HERE IS 4 Farmers

5 A 8 a 30 Point Old Style Italic No. 159 6 7/8 lbs., \$4.25

His Noble 8 FRIEND

4 A 6 a 36 Point Old Style Italic No. 159 8 1/2 lbs., \$5.00

MORNING 5 Quake

4 A 6 a 42 Point Old Style Italic No. 159 10 1/2 lbs., \$6.40

Endeavor 3 MEN

4 A 6 a 48 Point Old Style Italic No. 159 13 3/4 lbs., \$8.30

QUICK 4 Mail

3 A 4 a 60 Point Old Style Italic No. 159 15 5/8 lbs., \$9.55

Risk 2 GUN

3 A 3 a 72 Point Old Style Italic No. 159 19 3/8 lbs., \$11.25

SIR 6 Hog

*Hand-Painted
China*

New Art Parlors at

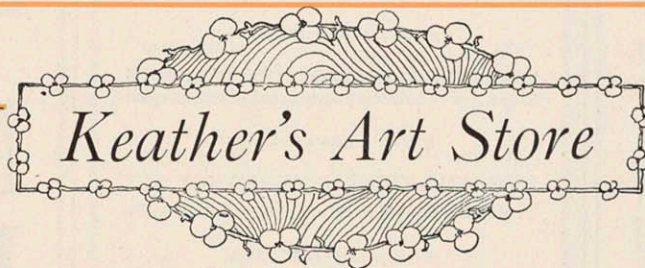

*Pastel Panel
Cards*

Master Boulevard 24

*Frankfort
Ind.*

Hand-Painted China

Pastel Panel Cards

*Keather's Art Store
Frankfort
Ind.*

New Art Parlors : Master Boulevard 24

Boulevard Cafeteria

*William Fruylen
Manager*

Eldorado

Michigan

14 A 28 a 14 Point Authors Old Style 4¾ lbs., \$3.00

UNITED PRINCES OF INDUSTRY
Control Nearly 72 Different Parts

10 A 20 a 16 Point Authors Old Style 4¾ lbs., \$3.00

PRESIDENTS ARE SERVING
Our People in 48 States About

9 A 17 a 18 Point Authors Old Style 4¾ lbs., \$3.25

NECESSITY KNOWS NOT
What Legal 59 Code Moral

6 A 11 a 24 Point Authors Old Style 5¾ lbs., \$3.50

MERE IGNORANCE
Cause of 63 Evils by

5 A 9 a 30 Point Authors Old Style 6¾ lbs., \$4.25

FOR WISE MEN
Users 28 Grouch

4 A 6 a 36 Point Authors Old Style 8¾ lbs., \$5.00

FREAK DOG
Large 6 Body

Authors Old Style

Weights Given are Approximate. Cast on Uniform Line

22 A 44 a 5 Point Authors Old Style 1 lb., \$2.00

SKIMPING AND SAVING MAY BE MIGHTY GOOD POLICY
But if You Wish to Obtain Some of the Good Material Things
1234567890

22 A 44 a 6 Point Authors Old Style 1¾ lbs., \$2.00

TRANSPORTATION FACILITIES IN LARGER
Cities Are of Importance 42 to the Merchant and

21 A 40 a 8 Point Authors Old Style 2¼ lbs., \$2.25

MEN WHO THINK BEFORE THEY ACT
Prejudice Condemns 36 Very Frequently

20 A 40 a 9 Point Authors Old Style 2¾ lbs., \$2.50

BETTER LIFE AND BRIGHTER IN
Future Days Are 57 Depending Ever

18 A 36 a 10 Point Authors Old Style 3¼ lbs., \$3.50

PARENTS DISREGARD ADVICES
Fountains of 68 All Misfortunes

16 A 32 a 12 Point Authors Old Style 3¾ lbs., \$2.75

DO NOT MISTRUST YOUR
Friend Who 20 Trusts You

Authors Old Style Auxiliaries
Used Effectively with Authors Old Style

1 2 3 4 5 6 7 8 9 10 11
C G J N O R S & Qu M^o C

5 Point, 6 type each....	\$0.20	24 Point, 3 type each....	\$0.50
6 Point, 6 type each....	.20	30 Point, 3 type each....	.70
8 Point, 6 type each....	.25	36 Point, 3 type each....	1.00
9 Point, 5 type each....	.25	42 Point, 2 type each....	1.25
10 Point, 5 type each....	.30	48 Point, 2 type each....	1.50
12 Point, 4 type each....	.35	54 Point, 2 type each....	1.75
14 Point, 4 type each....	.40	60 Point, 2 type each....	2.00
16 Point, 4 type each....	.45	72 Point, 2 type each....	2.25
18 Point, 4 type each....	.50		

Font contains Characters 1 to 11 inclusive.

3 A 6 a 42 Point Authors Old Style 10¾ lbs., \$6.25

RUNS CAR
Suit 94 Tire

3 A 6 a 48 Point Authors Old Style 12¾ lbs., \$7.50

MEN SUB
Pile 6 Him

3 A 5 a 54 Point Authors Old Style 14¾ lbs., \$8.85

Formal 2

3 A 4 a 60 Point Authors Old Style 14¾ lbs., \$8.65

Dream 8

3 A 3 a 72 Point Authors Old Style 16 lbs., \$9.30

Pluck 5

Phone 1389

STATEMENT

Main 2689

Fergus & Company



WHOLESALE DEALERS IN
TAPESTRIES



M

1913

\$ c

Phone 1380

Main 2689

FERGUSS & COMPANY
Tapestries

32 Carpet Street

Presented by
J. Metcalf

New York

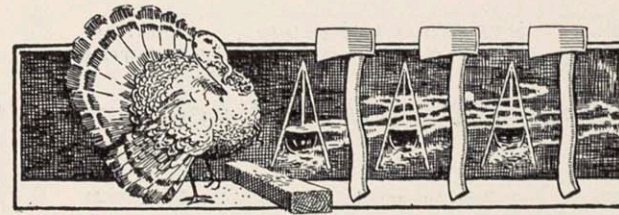

Thanksgiving Day PROGRAM

INVOCATION Rev. W. Harris

WHY GIVE THANKS Charles White

MUSIC Quartet

HISTORY REPEATED W. S. Darrows

QUESTIONS OF THE HOUR R. Howe

STEREOPTICAN LECTURE Harry Childs

MUSIC Quartet

COMIC SONGS Milton Rich

BENEDICTION Rev. Harris

MUSIC BY THE SAXOPHONE QUARTET

A U T H O R S O L D S T Y L E

OUT NO. 10298 60c

14 A 27 a 14 Point Authors Old Style Italic 4 1/4 lbs., \$3.00
RARE DUTCH COLOR PRINTS
Exhibited at the 38 Old Academy

11 A 20 a 16 Point Authors Old Style Italic 4 7/8 lbs., \$3.00
HANDSOME SILK STORE
Now Open on 45 Satin Place

9 A 17 a 18 Point Authors Old Style Italic 4 5/8 lbs., \$3.25
INTERESTING PICTURES
Show Life in 67 Ice House

6 A 11 a 24 Point Authors Old Style Italic 5 1/2 lbs., \$3.50
ENGLISH NUMBER
Imported 38 Models

5 A 9 a 30 Point Authors Old Style Italic 6 5/8 lbs., \$4.35
MONSTER DOG
Bought 69 Hearn

4 A 6 a 36 Point Authors Old Style Italic 8 1/2 lbs., \$5.05
FRENCH BIT
Stake 8 People

Authors Old Style Italic

Weights Given are Approximate. Cast on Uniform Line

5 Point Authors Old Style Italic
 22 A 44 a 1 lb., \$2.00
BARGAINS BASKETS TRAYS AND SEWING MACHINES
These Grand Useful Gifts are Given Away During the Sale
 1234567890

6 Point Authors Old Style Italic
 22 A 44 a 1 1/4 lbs., \$2.00
BOTH FOREIGN AND DOMESTIC GOODS
Printing is the Art 62 Producing Impressions

8 Point Authors Old Style Italic
 21 A 42 a 2 1/4 lbs., \$2.25
HOW MANY ADMIRE PRETTY LAND
From Sub Station 64 Branches Movable

9 Point Authors Old Style Italic
 20 A 40 a 2 3/4 lbs., \$2.50
HANDKERCHIEFS SPECIAL SALE
Made of Hand 38 Spun Luck Linen

10 Point Authors Old Style Italic
 18 A 38 a 3 1/8 lbs., \$2.50
HER HOUSE GARMENT MADE
Printing Work 56 Style Producing

12 Point Authors Old Style Italic
 16 A 30 a 3 3/4 lbs., \$2.75
STARTING WORK AFTER
September 25 Twenty Two

Authors Old Style Italic Auxiliaries

Used Effectively with Authors Old Style Italic

1	2	3	4	5						
<i>Æ</i>	<i>Œ</i>	<i>©</i>	<i>M^c</i>	<i>No</i>						
6	7	8	9	10	11	12				
<i>Qu</i>	<i>Tñ</i>	<i>Œ</i>	<i>ſ</i>	<i>qu</i>	<i>th</i>	<i>Ⓞ</i>				

5 Point 6 type each... \$0.20	24 Point, 3 type each... \$0.55
6 Point, 6 type each... .20	30 Point, 3 type each... .75
8 Point, 6 type each... .25	36 Point, 3 type each... 1.05
9 Point, 5 type each... .25	42 Point, 2 type each... 1.30
10 Point, 5 type each... .30	48 Point, 2 type each... 1.55
12 Point, 4 type each... .35	54 Point, 2 type each... 1.80
14 Point, 4 type each... .40	60 Point, 2 type each... 2.10
16 Point, 4 type each... .45	72 Point, 2 type each... 2.35
18 Point, 4 type each... .50	

Font contains Characters 1 to 12 inclusive.

4 A 6 a 42 Point Authors Old Style Italic 10 3/4 lbs., \$6.30

HOT WIRE
Wins 5 Box

4 A 6 a 48 Point Authors Old Style Italic 13 lbs., \$7.80

FOR THIS
Eat 4 Kind

3 A 6 a 54 Point Authors Old Style Italic 15 1/4 lbs., \$9.15

BIG 2 Lot

3 A 4 a 60 Point Authors Old Style Italic 15 1/2 lbs., \$9.10

March 5

3 A 3 a 72 Point Authors Old Style Italic 17 1/2 lbs., \$10.20

Beam 3

Evansville Riding Club

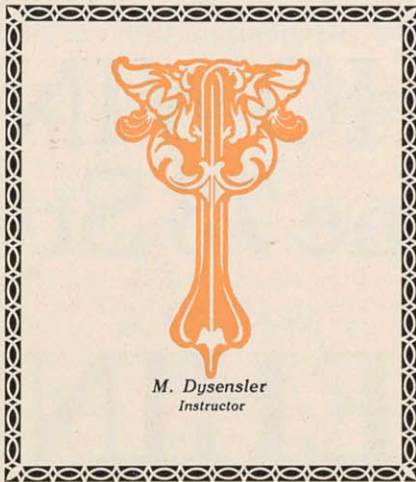

M. Dysensler
Instructor

Nineteen Lake Shore Drive

Miss Adeline Farrar
Vocal Teacher

3 Chord St.

Omaha

The Maurtine Sixth Annual Banquet

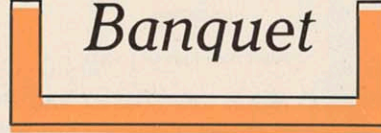

1912

Tuesday Evening, March
Eleven at Arcadian Hall

Kimberley Diamonds

The chief consideration in
buying a Diamond should
be based not on a price
but on brilliancy, pure col-
or and perfection in cut.

Terms to Suit Buyer

Transactions are confidential,
and with every purchase we
give a certificate guaranteeing
highest quality and full value.

Send for new Catalog
Established since 1869

Joseph E. Kimberley

St. Helens

De Beer

Maeking

6 A 13 a 24 Point Barnhart Old Style 4 7/8 lbs., \$3.50

CONQUER OF RED
Frequently 64 Blunders

5 A 8 a 36 Point Barnhart Old Style 8 1/4 lbs., \$5.00

MORE BUNS
Hours 48 Result

4 A 7 a 48 Point Barnhart Old Style 12 1/2 lbs., \$7.65

PINCHES
Beg 23 Son

3 A 3 a 72 Point Barnhart Old Style 15 3/4 lbs., \$9.25

KINGS
Minks 9

Barnhart Old Style

Weights Given are Approximate. Cast on Uniform Line

26 A 50 a 6 Point Barnhart Old Style 1 1/4 lbs., \$2.00

CHRYSANTHEMUM SHOW AT FINE GARDENS
Finest Chrysanthemum Flowers Ever on Exhibition Here
Positively Largest and Most Interesting Stock of Flowers
1234567890

25 A 50 a 8 Point Barnhart Old Style 2 1/4 lbs., \$2.25

THERE IS MUCH ENJOYMENT BAKING
Real Luxurious Comfort in Renowned Pure Flour
Most Popular Always 25 with Particular Buyers

23 A 43 a 10 Point Barnhart Old Style 3 3/4 lbs., \$2.50

STUDY OF ROCKFORD STORMS
Inspectors of West Rockford Utilized in
This Scientific and 36 Interesting Work

18 A 32 a 12 Point Barnhart Old Style 3 3/4 lbs., \$2.75

MEN JOIN IN MOVEMENT
Necessary to 42 Develop Great

15 A 29 a 14 Point Barnhart Old Style 4 1/4 lbs., \$3.00

VERSES OF JUSTICE
Only Fear 36 of Injustice

11 A 21 a 16 Point Barnhart Old Style 4 3/4 lbs., \$3.00

SIX MORE CORNS
Miserable 58 Demons

10 A 19 a 18 Point Barnhart Old Style 4 5/8 lbs., \$3.25

EVENING DRINK
Heavenly 62 Islands

5 A 10 a 30 Point Barnhart Old Style 6 9/16 lbs., \$4.25

MODERN KING
Extreme 39 North

4 A 8 a 42 Point Barnhart Old Style 10 1/2 lbs., \$6.40

SHOWING
Fine 73 Style

4 A 6 a 54 Point Barnhart Old Style 14 1/2 lbs., \$8.75

BEHIND
Grounds 7

3 A 4 a 60 Point Barnhart Old Style 14 3/4 lbs., \$8.60

BUDGE
Relents 8

4 A 9 a 30 Point Barnhart Old Style Italic 6 $\frac{3}{4}$ lbs., \$4.25

HER VERDICT
Known 4 Quacks

3 A 7 a 42 Point Barnhart Old Style Italic 10 $\frac{1}{2}$ lbs., \$6.30

EXPECTS
Man 6 Bird

3 A 6 a 54 Point Barnhart Old Style Italic 16 $\frac{1}{4}$ lbs., \$9.65

HORSE
Can 2 Eat

3 A 4 a 60 Point Barnhart Old Style Italic 15 $\frac{1}{4}$ lbs., \$9.35

DIMES
Bet 3 Ira

Barnhart Old Style Italic

Weights Given are Approximate. Cast on Uniform Line

6 Point Barnhart Old Style Italic.

24 A 46 a 1 $\frac{1}{4}$ lbs., \$2.00
BEST ASSORTMENT EVER SHOWN HERE
New Plaids Extra Heavy in Colors Mostly Wanted by People Who Are Known For Their Fashionable Effects
1234567890

8 Point Barnhart Old Style Italic

22 A 44 a 2 $\frac{1}{4}$ lbs., \$2.25
WINTER CORDUROY SUIT PRICING
Makes this an Exceedingly Attractive Bargain Opportunities for this 82 Quailty at this Time

10 Point Barnhart Old Style Italic

20 A 40 a 3 $\frac{1}{4}$ lbs., \$2.50
EXQUISITE UNDERTAKINGS
Colorings also His 53 Ideas of Types

12 Point Barnhart Old Style Italic

16 A 33 a 3 $\frac{3}{4}$ lbs., \$2.75
GIVE PRIZES TO BABIES
Make Solomon 46 Like Choice

14 Point Barnhart Old Style Italic

12 A 25 a 4 $\frac{1}{4}$ lbs., \$3.00
INTRODUCED HEIR
Presented 37 by Mothers

16 Point Barnhart Old Style Italic

10 A 20 a 4 $\frac{3}{8}$ lbs., \$3.00
SIX CONDUCTED
Municipal 89 Leagues

18 Point Barnhart Old Style Italic

10 A 17 a 5 $\frac{1}{4}$ lbs., \$3.50
EIGHT WOMEN
Cheapest 93 Scales

5 A 11 a 24 Point Barnhart Old Style Italic 5 $\frac{7}{8}$ lbs., \$3.50

DISGUSTED MEN
In Modern 5 Humbugs

4 A 6 a 36 Point Barnhart Old Style Italic 8 $\frac{1}{4}$ lbs., \$5.00

ONE RIDGE
Eight 73 Mark

3 A 6 a 48 Point Barnhart Old Style Italic 12 $\frac{1}{4}$ lbs., \$7.70

WRIGHT
Did 8 Hop

3 A 3 a 72 Point Barnhart Old Style Italic 19 $\frac{1}{4}$ lbs., \$11.40

GUNS
Mold 2

Robson-Bewhul Company



What We Handle

Bread Trays
Fine Baking Dishes
Casters
Water Pitchers
Dainty Fruit Dishes
Sheffield Serving Trays
Ramekins
Coffee Urns
Sandwich Plates
Ice Tubs
Imported Tilting Kettles
Compotes
Double Vegetable Dishes
Fern Dishes



Catalogue Number Seventy 1913



The Good Reputation of our Company Convinces



What We Handle

Tea Sets
Asparagus Sets
Fancy Punch Bowls
Gravy Boats
Sheffield Candlesticks
Nut Trays
Artistic Butter Dishes
Urns
Roll Dishes
Handy Crumb Sets
Exquisite Sugar Bowls
Egg Boilers
Imported Card Trays
Chop Dishes



Factory and General Offices at Minneapolis, East Arkansas

23 A 46 a 6 Point Catalog Old Style 1½ lbs., \$2.00
MOST HIS BEAUTIFUL VISIONS SELDOM COME TRUE
 The Silver Clouds Disperse And Gloom Prevails On Earth
 1234567890

22 A 43 a 8 Point Catalog Old Style 2¼ lbs., \$2.25
DAY DREAMS WOULD FADE AND LEAVE US
 Superior Copper-Mixed 45 Type Never Disappoints You

18 A 36 a 10 Point Catalog Old Style 3¼ lbs., \$2.50
IMAGINATION HELPS MANY LIVES
 Best Earnest Efforts 48 Follow Its Lead

15 A 33 a 12 Point Catalog Old Style 3¾ lbs., \$2.75
FOREIGN RATES ON STOCKS
 Berlin Exchange 53 Market Emerge

5 A 10 a 24 Point Catalog Old Style 5½ lbs., \$3.50
HIGHER BANK
 Salmon 59 Picnic

5 A 7 a 30 Point Catalog Old Style 6½ lbs., \$4.35
RISE MORE
 Sort 48 Runs

5 A 7 a 36 Point Catalog Old Style 8¾ lbs., \$5.35
HEN FIRM
 Rush 3 Neat

Catalog Old Style

Weights Given are Approximate. Cast on Uniform Line

5 A 8 a 42 Point Catalog Old Style 10¼ lbs., \$6.40

BOUNDS Concert 5

3 A 4 a 60 Point Catalog Old Style 15¼ lbs., \$9.15

Bars 8

3 A 3 a 72 Point Catalog Old Style 18¾ lbs., \$10.65

Can 6

Catalog Old Style Auxiliaries

1	2	3	4	5	6	7	8	9	10	11	12	13
A	M	W	Q	The	f	w	r	th	st	ly	f	f
6 Point, ¾ lb.	8 Point, ½ lb.	10 Point, ⅔ lb.	12 Point, ¾ lb.	14 Point, ½ lb.	18 Point, ⅔ lb.	20 Point, ¾ lb.	24 Point, 1 lb.	30 Point, 1½ lb.	36 Point, 2 lbs.	42 Point, 2½ lbs.	48 Point, 3 lbs.	54 Point, 3½ lbs.
.....\$0.2525303035404550\$0.506070851.00
								54 Point, 1½ lbs.	60 Point, 2½ lbs.	72 Point, 1½ lbs.		
							1.001.301.10		

Character No. 5 not made in 72 Point

12 A 25 a 14 Point Catalog Old Style 4¼ lbs., \$3.00

EXERCISE YOUR HANDS

Stories Are 67 Told Children

9 A 19 a 18 Point Catalog Old Style 4½ lbs., \$3.35

FAMOUS KING BIEN

His Known 54 Character

6 A 14 a 20 Point Catalog Old Style 4½ lbs., \$3.25

BURGLAR RUNS

Under 83 Subways

4 A 5 a 48 Point Catalog Old Style 13½ lbs., \$7.90

MODES

Denter 3

3 A 5 a 54 Point Catalog Old Style 4¾ lbs., \$8.75

REIGN

Bank 2

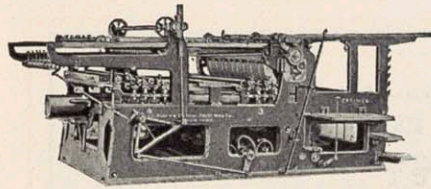

BABCOCK OPTIMUS PRESSES

Embracing one of the greatest of recent improvements in flat-bed presses, the Optimus bed motion is one of the finest applications of power ever made. It is correct, the simplest and strongest mechanism used for operating a printing press bed. It has the easy directness of a short shaft with a driving pulley at one end and star-gear at the other. A device of balls and sockets, made a part of the shaft, permits one end of the shaft to be deflected so that in one direction it drives the bed above the rack and is below it in the other. It is a compact, rotary, primary motion, operating harmoniously with the matchless precision that gives unvarying register between bed and cylinder, produces runs of three-quarters of a million with the plates still good, and all with unexampled endurance to itself.

There is but one rack, one point of propulsive thrust. At each end of the rack is a large steel ball which the star-gear receives in a corresponding socket, grasping it much as a human hand grasps a baseball, the broad contact covering half of the ball's surface. Reverse is made while these are together, resulting in the bed being stopped and reversed with a perfect crank action. There is no looseness or lost motion; the reverse is smooth and easy. Balls and socket are hardened steel, ground to perfect fit. Old machines reverse as quietly as new, with perfect bed-and-cylinder register. The star-gear shoes are hardened steel, small, and accurately curved to fit the roll. They are bolted in position, and wear for years. Shoes, balls, sockets and rack are made by specially invented machines of unerring performance.

The bed driving rack is at the center of the load, not at the center of the bed. It is placed where it should be, and where it is correct mechanically. It occupies small space, keeps the bed low, and makes room for an impression girt twice as strong as any other, giving us the most rigid press known.

The air-spring is readily adjusted without tool. The piston is at extreme end of bed where its utility is the greatest.

There is but one mechanical principle that is best for a given purpose. The Optimus ball and socket drive embodies the basic element for best operating a reciprocating bed. It has been practically unchanged for a dozen years. Not a single user has complained of it.

BARNHART BROTHERS & SPINDLER

GENERAL WESTERN AGENTS

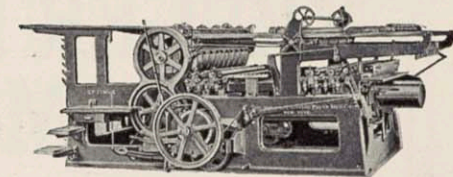

25 A 49 a 6 Point Monitor No. 5 1¾ lbs., \$2.00
ALL OF THE DIVIDEND PAYING SERIES OF TYPE SHOWN
In This Book are Cast from Superior Copper Mixed Type Metal
The Best Wearing Type Made it Has Proven to Give Satisfaction
1234567890

25 A 49 a 8 Point Monitor No. 5 2¼ lbs., \$2.25
THINK OF THE RESULT YOU CAN OBTAIN WITH OUR
Satisfactory Cast From a Superior Copper Mixed Type
Perfect Lining System 23 Try It and Convince Yourself

23 A 45 a 10 Point Monitor No. 5 3¼ lbs., \$2.50
SUPERIOR COPPER MIXED TYPE MAKES TO
Your Satisfaction Because it Has Had the Test
Now Can Safely Say 45 That Our Type is Reliable

7 A 15 a 24 Point Monitor No. 5 5½ lbs., \$3.50
GRANDSTAND SEAT
South vs 8 Nationals

5 A 11 a 30 Point Monitor No. 5 6¼ lbs., \$4.15
MEXICAN WINE
Stuck 5 Upstairs

4 A 7 a 36 Point Monitor No. 5 6½ lbs., \$4.30
KRUGER HAS
Finer 4 Meals

Monitor No. 5

Weights Given are Approximate. Cast on Uniform Line

4 A 7 a 42 Point Monitor No. 5 8¾ lbs., \$5.40

MUSTERING
Brave 8 Men

3 A 6 a 54 Point Monitor No. 5 12½ lbs., \$7.50

BIG BORE
Run 2 Far

3 A 4 a 72 Point Monitor No. 5 14 lbs., \$8.10

NAMES
Me 8 Sir

20 A 40 a 12 Point Monitor No. 5 3¾ lbs., \$2.75
BLACKSTONE PRISON IS NOW OPENED
Beware of Pickpockets 89 Right and Left

16 A 31 a 14 Point Monitor No. 5 4¼ lbs., \$3.00
SHE HAS EXCLUSIVE STOCK OF
Millinery Worn 52 Into Rochester

11 A 22 a 18 Point Monitor No. 5 4¾ lbs., \$3.25
EVERYTHING YOU DESIRE
Furnished at 73 Any Time

4 A 7 a 48 Point Monitor No. 5 10¾ lbs., \$6.25

FINE MEN
Win 3 Ham

3 A 4 a 60 Point Monitor No. 5 12¾ lbs., \$7.30

INK HOD
His 6 Pen

Maple Leaf Club

RULES
1912-13

St. Thomas
Ontario

MODERN ORNAMENT NO. 39 35c

PRINTING

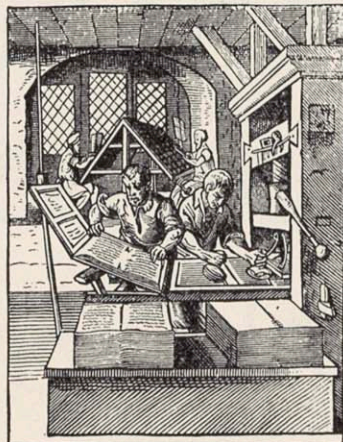

The Early Printer—his touching
trials and tribulations as
told by one who
knows

Published by
Ben Washington Press Club
Montgomeryville

84 POINT BORDER NO. 2440

TRAINS MEET IN COLLISION

East Bound Mail and West
Bound Express Meet Head
On in Collision Near
Altoona, Pa.

MANY DEAD OR INJURED

Cars are Smashed to Matchwood;
Feared 25 Were Killed or Hurt
In One Coach; Several are
Under Wreckage.

Altoona, Pa., May 5th, 3 a. m.—(Special.)
The Chicago mail train No. 18, east bound,
and the Chicago and St. Louis express No.
21, west bound, collided while running on
the Pennsylvania Railroad at full speed,
ten miles from this city, at 7 o'clock to-day.
One coach in which twenty-five persons
were traveling was smashed to match-
wood. It is feared that every one in this
car was either killed or injured.

23 A 44 a 6 Point Lining DeVinne 1 7/8 lbs., \$2.00
EXTENDED COUNTER RIVETED SHANKS SUPPORT
There are no Hard Places in Cushion Soles to Intensify
Pain as People Wearing this Shoe get Absolute Comfort
We Shall Deliver Them to You For Close Inspection Now
1234567890

19 A 40 a 10 Point Lining DeVinne 3 1/2 lbs., \$2.50
RECEPTION FOR OUR HOME COMING
Received Enthusiastic Welcome Today
Demonstration was 45 Extremely Noisy

13 A 25 a 14 Point Lining DeVinne 4 1/2 lbs., \$3.00
SECURE YOUR HOUSES
Before Rents Get to Raise
Satisfaction 93 Guarantee

6 A 11 a 24 Point Lining DeVinne 5 7/8 lbs., \$3.50
SUCH WINTER
Guarded People
Count 35 Proud

3 A 4 a

BECAUSE 3 Measure

3 A 4 a

Cleans 9 ROCKER

LINING DE VINNE

Weights Given are Approximate. Cast on Uniform Line

4 A 7 a 36 Point Lining DeVinne 8 1/2 lbs., \$5.25

MORE 2 Buns

4 A 6 a 42 Point Lining DeVinne 10 3/4 lbs., \$6.45

RED 7 Bone

4 A 5 a 48 Point Lining DeVinne 12 7/8 lbs., \$7.75

GIN 5 Sea

3 A 5 a 54 Point Lining DeVinne 14 1/2 lbs., \$8.75

Dearer 8

60 Point Lining DeVinne

15 3/8 lbs., \$9.25

72 Point Lining DeVinne

19 5/8 lbs., \$11.50

21 A 42 a 8 Point Lining DeVinne 2 1/4 lbs., \$2.25
YOU BUY SOME BITS FOR JUNE STONES
Perhaps you Lack Little Things in Sterling
Silver which Belong 82 on Perfect Tables
Monday is the Time to Buy These Bargains

16 A 30 a 12 Point Lining DeVinne 3 3/4 lbs., \$2.75
WE REMOVE HUMP NOSES
Easily Straightened Without
Pain or Delay 87 For Money

9 A 18 a 18 Point Lining DeVinne 4 5/8 lbs., \$3.25
INDEXING STOCKS
Are Slowly Declining
Banks in 64 Country

5 A 9 a 30 Point Lining DeVinne 6 7/8 lbs., \$4.25
MIXED GUN
Over 8 Kings



**HOISTONES
LUNCH
COUNTERS**

Short
Order
House

NINE HUNDRED
METHOD BLD.
OPEN ALL NIGHT

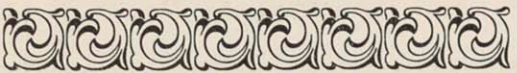

24 POINT BORDER NO. 275

**RULES FOR
CAR USERS**



Also Care of
the Different
Parts of the
Chester Auto

CHESTER AUTO COMPANY

12 POINT BRASS RULE NO. 1078

VOGUE ORNAMENT NO. 11818 50c

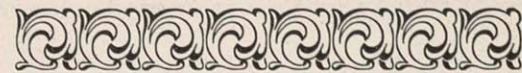

Menu

SOUPS

Chicken Vegetable
Celery Corn
Tomato Bouillon

FISH

Black Bass Lake Trout
Bluefish Mackerel
Finnan Haddie

ENTREES

Boiled Beef Chicken Fricassee
Broiled Quail on Toast

ROAST

Saddle of Mutton
Prime Beef Loin of Pork
Young Turkey Spring Chicken

VEGETABLES

Cauliflower String Beans
Spinach Carrots
New Potatoes

PASTRY

English Plum Pudding
Mince Pie Peach Pie

DESSERT

Grapes Oranges
Coffee Milk
Ice Cream



DE VINNE COMPRESSED

Weights Given are Approximate. Cast on Uniform Line.

30 A 58 a 6 Point DeVinne Compressed 1 $\frac{1}{2}$ lbs., \$2.00
THE CHANGE IN TIME IN THE NORTH POLE WILL BENEFIT THE PEOPLE
Large Gray Fox Jumps Over Cliff Into Sea and Escapes Prize Hounds
1234567890

26 A 50 a 10 Point DeVinne Compressed 3 $\frac{1}{2}$ lbs., \$2.50
DELIGHTFUL WEATHER BRINGS CHEER TO MANY
Men Comrades Returning 25 From the Battlefields

16 A 34 a 14 Point DeVinne Compressed 4 $\frac{1}{4}$ lbs., \$3.00
FANCY TABLE COVERS FOR SALE
Best English Fabrics 87 Can Be Had

8 A 16 a 24 Point DeVinne Compressed 5 $\frac{1}{2}$ lbs., \$3.50
REMARKABLE STORM
Salute of 12 Large Guns

5 A 8 a 36 Point DeVinne Compressed 6 $\frac{1}{2}$ lbs., \$4.30
DAIRY LUNCH
Over 75 Served

3 A 4 a 60 Point De Vinne Compressed 12 $\frac{1}{2}$ lbs., \$7.25
Brands 4

PHOTO STUDIO

We believe the highest art
is that which is connected
with us, and we have spared
no thought or expense in
bringing out our New Photo
Studio to a high perfection



THE BISMARK PHOTO STUDIO
CICERO, MINNESOTA

25 A 50 a 8 Point DeVinne Compressed 2 $\frac{1}{4}$ lbs., \$2.25
MADE OF PRINTED AND WOVEN MADRAS FINE LINEN
Mercerized Fabrics in a Splendid Assortment Patterns
Now We Have the Public 34 Health and Hospital Relief

21 A 42 a 12 Point DeVinne Compressed 3 $\frac{3}{4}$ lbs., \$2.75
WE CLOSE AT NOON SATURDAY SHARP
Newest Police Force 58 Regular Comrades

12 A 25 a 18 Point DeVinne Compressed 4 $\frac{5}{8}$ lbs., \$3.25
HUNTING IS THE MAIN CAUSE
For Special 79 Trains Running

6 A 11 a 30 Point DeVinne Compressed 6 $\frac{7}{8}$ lbs., \$4.00
SECOND CONCERT
Delight 23 Persons

4 A 7 a 48 Point DeVinne Compressed 10 $\frac{3}{8}$ lbs., \$6.25
SILK HOSE
Men 9 Said

3 A 4 a 72 Point De Vinne Compressed 14 $\frac{1}{4}$ lbs., \$8.25
Name 5

lbs., \$2.25
FINE LINEN
Patterns
Capital Relief
lbs., \$2.75
SHARP
omrades
lbs., \$3.25
CAUSE
nning
lbs., \$4.00
ERT
ons
lbs., \$6.25
SE
id
s., \$8.25
5

THE TRI-WEEKLY TRADE  BULLETIN OF PRINCETON

A Snappy Publication for Live Wire Manufacturers

ROSCOE PHILLIPS

Editor

In Advance

\$2.50 Yearly

4 POINT TINT TONE RULE NO. 1012

MODERN ORNAMENT NO. 10 25c

The Nestersonne Company

Bell, Telephone 2234

Automatic, 44-587



CATERERS FOR ALL CLASSES
Society Florists

EXCELLENT SERVICES GIVEN
82 Rose St. Ohio

TINT TONE RULE NO. 1011

MODERN ORNAMENT NO. 43 30c



WASHINGTON DRIED FRUIT AND

IRRIGATED FARM LAND EXHIBIT

Sample of Washington Grapes

THE INTER-STATE CHAMBER OF COMMERCE, BELLA FONTAINE, WASHINGTON

MODERN ORNAMENT NO. 90 25c

23 A 46 a 6 Point Caslon Old Roman 1 1/4 lbs., \$2.00
OUR LINE OF PRINTING OFFICE OUTFITTINGS
Is Now the Most Complete that We Have Ever Carried
Fifty Per Cent in Valuable Space is Saved by All Shops
Who Use Steel Equipment and Follow Modern Methods
1234567890

21 A 42 a 8 Point Caslon Old Roman 2 1/4 lbs., \$2.25
LEADS AND SLUGS ARE ALL FAULTLESS
Brass Rule in Great Variety and New Designs
Metal Furniture Saves 85 Time in Justifying

19 A 39 a 10 Point Caslon Old Roman 3 1/4 lbs., \$2.50
OUR ELECTRIC WELDED CHASES
And New Chase-Lock in Many Sizes
Have Become the 98 Delight of Shops

17 A 32 a 12 Point Caslon Old Roman 3 3/4 lbs., \$2.75
WHEN YOU NEED PRESSES
Or Anything in Printing Material
We Can Supply 89 Your Demand

CASLON OLD ROMAN

Weights Given are Approximate. Cast on Uniform Line

5 A 10 a 30 Point Caslon Old Roman 7 1/4 lbs., \$4.70

HORN 6 Cabinet

4 A 6 a 36 Point Caslon Old Roman 8 5/8 lbs., \$5.15

Stops 8 MEN

4 A 6 a 42 Point Caslon Old Roman 11 1/2 lbs., \$7.00

DIG 3 Coat

4 A 6 a 48 Point Caslon Old Roman 14 3/8 lbs., \$8.50

His 5 GIN

15 A 29 a 14 Point Caslon Old Roman 4 1/4 lbs., \$3.00
KEEP DUSTING CASES
Microbes Multiply Wonderful
in Dust Laden 23 Shops and

12 A 21 a 16 Point Caslon Old Roman 4 3/8 lbs., \$3.00
MAKE MORE WORK
By Doing 95 Better Work

9 A 18 a 18 Point Caslon Old Roman 5 1/2 lbs., \$3.40
MEN TO DECIDE
Bought 25 Nonsense

6 A 10 a 24 Point Caslon Old Roman 5 1/2 lbs., \$3.55
NO BUSINESS
Makes 8 Money

3 A 4 a 60 Point Caslon Old Roman 18 1/4 lbs., \$11.05
SCORED 9 On Sheet

3 A 3 a 72 Point Caslon Old Roman 19 3/4 lbs., \$11.45
He Puts 2 GUMS



Louis XII Silver Plate



GARY
SILVER
COMPANY



1341
DENVER
BOULEVARD



MELROSE

REMOVAL
NOTICE

COMPANY



THE Melrose Company hereby beg to inform their patrons and the public in general, that on and after May 1, 1912, they will be located in their new and modern twenty-four story Melrose Building, as their present premises on Jackson Boulevard is insufficient to cope with the general demand of their high-grade Chocolates and Candies. An Ice Cream Parlor has been provided on the first floor for the convenience of shoppers. Patrons may have the use of telephone free.

New Number 25 S. Michigan

Temperance Artists Society

SCHEDULE
PROGRAM
1922—1923



The Temple of Arts Building, East Michigan Boulevard, Milwaukee

Caslon Old Roman Italic No. 100

Weights Given are Approximate. Cast on Uniform Line 24 Point and Larger Cast on Offset Body.

5 A 8 a

30 Point Caslon Old Roman Italic No. 100

7¼ lbs., \$4.50

COUNTRY GENTLEMEN
Stranded Over 23 Nine Hours

3 A 6 a

36 Point Caslon Old Roman Italic No. 100

8¾ lbs., \$5.40

BIND HIGHEST UP
References 85 Something

3 A 5 a

42 Point Caslon Old Roman Italic No. 100

10½ lbs., \$6.30

STRONG NECKS
Brown is 64 Playing

3 A 4 a

48 Point Caslon Old Roman Italic No. 100

13¾ lbs., \$8.00

CORNET Band 3

22 A 41 a 6 Pt. Caslon Old Roman Italic No. 100 1¼ lbs., \$2.00

DAY OF MOTORS IN THE DECEMBER MAGAZINE
Discovering Southern Republic by Motor by Frank Smith
Also Exploring for Future Prospects for Ordinary Travel
1234567890

21 A 42 a 8 Pt. Caslon Old Roman Italic No. 100 2¼ lbs., \$2.25

HOLIDAY PRESENTS GIVEN TO PARENTS
Always Pleasing to Them no Matter How Valuable
Be Reasonable in Judging 34 Your Little Articles

18 A 35 a 10 Pt. Caslon Old Roman Italic No. 100 3¼ lbs., \$2.50

SOCIETY PEOPLE MINGLE HOME
First Dinner and 78 Dance Given Here

15 A 31 a 12 Pt. Caslon Old Roman Italic No. 100 3¾ lbs., \$2.75

STEAMER SANK NORTHERN
Part of Europe 25 Few Boys Hurt

13 A 25 a 14 Pt. Caslon Old Roman Italic No. 100 4¼ lbs., \$3.00

MOTHER MAKE GLOBE
Many Worn 43 Out Tires Burn

10 A 20 a 16 Pt. Caslon Old Roman Italic No. 100 4¾ lbs., \$3.00

SHOOT BANDIT MEN
Have Traced 65 for Brown

9 A 15 a 18 Pt. Caslon Old Roman Italic No. 100 4½ lbs., \$3.25

REGULAR LINES
Run Here 74 Months

5 A 11 a 24 Pt. Caslon Old Roman Italic No. 100 5¾ lbs., \$3.75

FRENCH BOY
Clever 7 Aviator



Evanston Music Society



Recital Number Two
Wednesday, April Nine

Tickets \$1.00

Series Two

ORNAMENT NO. 10216 30c

Christmas



Novelties

Our sample rooms are filled
with good snappy goods from
all over the world besides our

own creations. During your
next trip to the city we will
be pleased to have you visit us

Karletone Kompany

Marble Ave., Newton

VOGUE ORNAMENT NO. 11856 50c



VOGUE ORNAMENT NO. 12072 \$1.25

Miladies Flower Parlors

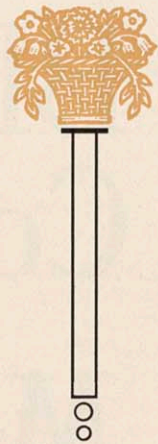

The Home of the
Killarney Violets

VOGUE ORNAMENT NO. 11941 35c

Miladies Flower Shop

This is the month you will
turn your thoughts to that
fair young graduate friend
of yours who will expect to
receive something from you
for the occasion. There is
nothing she would appre-
ciate better than a box of
our famous Killarney roses
something that would show
the good taste of the sender
We are the leading florists
in this town and can supply
at any time, on short notice
flowers for special events.
We also make a specialty
of potted plants for home.

June: the Month of Brides and Roses

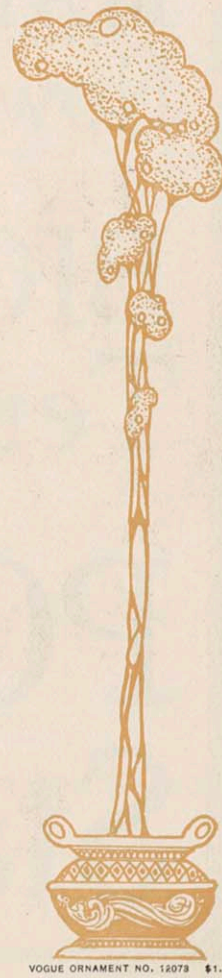

VOGUE ORNAMENT NO. 12073 \$1.25

7 A 15 a 24 Point Old Roman Condensed 6 1/4 lbs., \$4.00

BAR STAGE WRITER
Miners Jam 73 Theatre

3 A 7 a 36 Point Old Roman Condensed 6 5/8 lbs., \$4.35

MARDI GRAS
Now 8 Prepare

3 A 6 a 48 Point Old Roman Condensed 11 1/4 lbs., \$6.75

BIG SAFE
Ten 5 Shoe

3 A 4 a 72 Point Old Roman Condensed 17 lbs., \$9.80

POETS
Stable 4

OLD ROMAN CONDENSED

Weights Given are Approximate. Cast on Uniform Line

6 Point Old Roman Condensed
26 A 54 a 1 1/2 lbs., \$2.00
HAVE THE BEST OF PRINTING MATERIAL MADE
Get The Habit Buying From Us Will Save You Money
Hoping You Will Give Us a Trial and Convince Yourself
1234567890

8 Point Old Roman Condensed
25 A 49 a 2 1/4 lbs., \$2.25
OUR TYPE GIVES PRACTICAL RESULTS
You Who Want Success Buy Material From Us
Now Work With a Vim 56 If You Wish to Win

10 Point Old Roman Condensed
24 A 48 a 3 1/2 lbs., \$2.50
MEN WE CAN GIVE SATISFACTION
Providing You Will Give Us a Chance
Favor Investments 34 For Improvement

12 Point Old Roman Condensed
20 A 40 a 3 3/4 lbs., \$2.75
YOUNG MEN IN BIG BUSINESS
Throughout the Northern Section
President Sam 78 Admits In Paris

14 Point Old Roman Condensed
15 A 31 a 4 1/4 lbs., \$3.00
CHECKS PANICS HERE
Stiff Rate 92 Mature Period

16 Point Old Roman Condensed
11 A 22 a 4 3/8 lbs., \$3.00
TIME PROTECTION
Should be 56 Featured

18 Point Old Roman Condensed
11 A 22 a 5 3/8 lbs., \$3.25
BINKS DEMANDS
Partners 42 Balance

5 A 11 a 30 Point Old Roman Condensed 7 3/8 lbs., \$4.60

MUSIC BACKED
American 8 Baker

3 A 7 a 42 Point Old Roman Condensed 8 3/4 lbs., \$5.25

ROAD MEN
Same 9 Rates

3 A 6 a 54 Point Old Roman Condensed 14 7/8 lbs., \$8.90

BET KID
Courage 2

3 A 4 a 60 Point Old Roman Condensed 14 1/4 lbs., \$8.55

MINERS
Notions 3

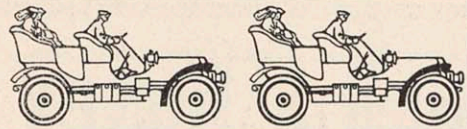

AUTO NO. 841

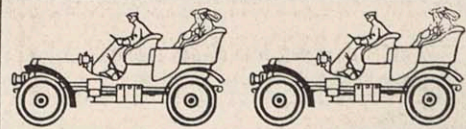
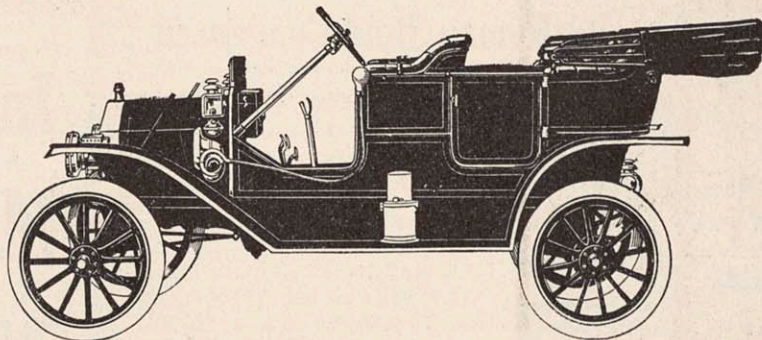

AUTO NO. 842

SPECIFICATIONS

Motor—Powerful four-cylinder Imperial, unit power plant design, en bloc cylinders. Bore 4 $\frac{7}{8}$ -inch, stroke 5 $\frac{1}{4}$ -inch. Three-bearing crank-shaft. Valves enclosed.

Cooling System—Centrifugal force feed pump. Special design ball bearing fan, belt driven.

Carbureter—Schindler Model O, 1-inch, hot-air jacketed.

Lubrication—Force feed plunger pump system with constant level. Oil driven direct to main bearings.

Clutch and Transmission Unit—Warner make. Multiple disc clutch. Discs, raybestos lined, running either dry or in oil. Transmission, selective type, two speeds forward and reverse. Shaft mounted on annular bearings.

Body—Aluminized sheet metal. Fore doors. Inside locks. Seven passenger touring car and two-passenger roadster.

Upholstery—Black No. 1 Leather, long grained, dull finish. Hand upholstered. Extra deep and luxurious. Filling, best curled horsehair, thoroughly cleaned and cured under our own supervision.

Rims—Boker 'Bolted-on'—demountable. Extra rim and tire holder furnished as regular equipment.

Steering gear—Worm and gear type. Steering wheel genuine cedar, 18 inches diameter. Wheel on left side.

The Morley "1915" Touring Car

THE Morley "1915" Touring Car, is of huge power. This great, graceful machine stimulates your love of motoring. Imagine your thrill of mastery over this extraordinary sensitive and powerful piece of mechanism. A touch of the throttle and the big motor responds. You fly sixty miles an hour with ease care free! The deep cushions of the spacious and richly appointed tonneau make you feel at peace with the world. No sideway, no danger, no discomfort of any kind. Loaf along if you like. No shifting of gears for a four mile speed. You are driven by the most faultless and obedient of motors. Truly, this is the car for those whose recreation is touring.

The Morley "1915" Touring Car has always been the choice of America's most distinguished men and women. The success of the Morley is on a par with the fame of its distinguished owners. In this car, every four cylinder fundamental has reached the point of perfection. It has the most perfect fuel distribution. The most perfect lubrication and carburetion. The most economical built giving better than ten miles per gallon of gasoline on tour. It is a most perfectly balanced car, due to correct distribution of weight and exact spring suspension. You should arrange an appointment at once with the nearest representative. We will be glad to give you our dealers name and address.

SELLING POINTS

The Morley "1915" is the ideal car for family use. Its appearance at once delights the eye, and its performance under the hardest possible conditions always pleases.

In design—in construction—and in finish it is the leader. It has made good from the start. Every car sold is a powerful factor for the sale of another car.

Its ample power meets every emergency, yet the matchless long-stroke Imperial motor keeps the fuel consumption 'way down. The problems of power and upkeep have been solved in "The Flyer."

The spring suspension and body design is such that riding in a Morley "1915" is comparable to the smooth-running Pullman car. Its comfortable luxuriousness is equaled on few cars at twice the price, as comparison will prove.

With all these powerful selling advantages is it any wonder that the Morley has always outsold its production—is it surprising that the Morley sells on sight like the proverbial "hot cakes"? No! It had to be. It was a case of the survival of the fittest.

Only one agency will be granted in your city and it is going to be a case of "first come, first served."

If you want to "cash in" on the prestige of this wonderful car and its makers, you cannot hesitate a minute to get in touch with us and get full particulars.

MORLEY & FERGUSON · AUTOMOBILE MANUFACTURERS · TEXARKANSAW

16 A 32 a 14 Point Old Roman Bold Condensed 4 1/4 lbs., \$3.00
**SIXTEEN MERRY BACHELORS FRISKED
Into Matrimony by 35 Monetary Schemers**

13 A 25 a 16 Point Old Roman Bold Condensed 4 3/8 lbs., \$3.00
**ROMANCE IN PROFANE HISTORY
Escapades of the 42 Early Centuries**

A 21 a 18 Point Old Roman Bold Condensed 4 5/8 lbs., \$3.25
**THREATS CAUSING UNREST
Amongst the 32 Large Combines**

9 A 15 a 24 Point Old Roman Bold Condensed 5 7/8 lbs., \$3.50
DIRECTION 2 Store Walks

Old Roman Bold Condensed

Weights Given are Approximate. Cast on Uniform Line

31 A 60 a 6 Point Old Roman Bold Condensed 1 1/8 lbs., \$2.00
**THE ONLY FAIR PROFIT IS THAT WHICH IS FAIR TO YOU AS WELL
As to the One Who Gets Better Building Construction if Only For the Quality
1234567890**

27 A 54 a 8 Point Old Roman Bold Condensed 2 1/4 lbs., \$2.25
**NOW IT WILL PAY YOU TO BUY A BIG QUANTITY FOR FUTURE
Every Piece is Guaranteed as 6 its Standard and Artistic Fine Make**

25 A 50 a 10 Point Old Roman Bold Condensed 3 1/8 lbs., \$2.50
**FIRST TRUST AND SAVINGS BANK FOR AMERICA
Stocks of the First Trust 3 and National Savings Bank**

20 A 40 a 12 Point Old Roman Bold Condensed 3 3/8 lbs., \$2.75
**FINGER BOWLS AND FANCY GLASSES
Sold at Less Than 14 Cost of Manufacturers**

5 A 11 a 30 Point Old Roman Bold Condensed 6 7/8 lbs., \$4.00

Inherited 5 MONEY

4 A 8 a 36 Point Old Roman Bold Condensed 6 3/8 lbs., \$4.25

MAKE 3 Flowers

4 A 7 a 42 Point Old Roman Bold Condensed 8 3/4 lbs., \$5.25

Marks 8 FIND

3 A 6 a 48 Point Old Roman Bold Condensed 10 3/8 lbs., \$6.25

SINK 4 Line

3 A 6 a 54 Point Old Roman Bold Condensed 13 lbs., \$7.80

ROADS 9 Wards

3 A 4 a 60 Point Old Roman Bold Condensed 12 5/8 lbs., \$7.75

Match 5 HOME

3 A 4 a 72 Point Old Roman Bold Condensed 14 1/2 lbs., \$8.40

BIND 3 More

3 A 3 a 96 Point Old Roman Bold Condensed 23 1/8 lbs., \$12.00

Bandits 2

3 A 3 a 120 Point Old Roman Bold Condensed 36 1/8 lbs., \$17.35

House 8



Shirtwaist

THE morning hours are the time to do your shopping. They are cooler, the ride down town is more enjoyable, salespeople are more or less disengaged, shoppers can be accommodated promptly, conditions generally are more conducive to saving time and money, and one is back for luncheon and an afternoon for good rest and enjoyment.

B. WISER & COMPANY
Corner Franklin and Hamilton Streets

2 AND 10 POINT TINT TONE RULES NO. 994 AND 1000

You will find here many very nice imported fabrics. Beautiful tweeds from Cocos Island looms; fine Huddersfield, England, worsteds; Crombie's Scotch weaves, and other choice things in ready-to-wear clothes. Broken lines in men's and young men's hand tailored suits, made of worsteds, serges, cheviots, tweeds and cassimeres in slate, stone drab, olive, tan, sagegreen, brown and innumerable shades of gray, also neat mixtures and plain effects lined with Italian cloth worsted serge and Sicilian; all sizes, including the stouts and slims; formerly \$20; this sale

\$16.50

Our showing of special made suits will be a revelation of good clothes quality to you. Smart styles, new weaves and colorings, fit and tailoring perfect. Dollar for Dollar value-giving, offers you a great selection. Broken lines men's and young men's business suits, of absolutely all wool fast color blue serges (we guarantee to refund the purchase price if any suit fades within 12 months from date of sale); also all-wool worsteds, cassimeres and cheviots, in a wide range of desirable shades and patterns; extreme college or conservative styles; formerly \$12; special price to-day only

\$9.75

You will be pleased with quality of the cloth and workmanship, the fine linings and trimmings. Newest styles—suits that will stand up and always look well. Our two-piece suits are a wonderful creation. Broken lines men's and young men's business suits, made of tropical worsteds in shades of olive, tan, green, taupe, slate and dark, medium and light gray, in herringbone weaves and plain effects, also cool homespun and cheviots in medium and light shades; coats 1/4 or 1/2 lined, and tailored with shape retaining hair cloth front; formerly 10.75; special values

\$8.50

After you have seen the truly wonderful collection of coats displayed in our coat section, you will readily understand why it is that every man and young man who visits us becomes so enthusiastic about our styles. Broken lines men's and young men's extra fine vicuna Chesterfield overcoats; lined throughout with best quality pure silk; fly front, silk velvet collar, deep center vent, double stitched edges; a conservative cut that is always in style; the entire garment is hand finished; these coats come in plain black and dark oxford gray; fit guaranteed; formerly \$11. Clearing price

\$7.25

Another strong illustration of the results in alertness in modern retailing—a most extraordinary sale follows one of the most purchases ever made. All in very newest styles, all made but a few weeks ago. Broken lines boys' and children's suits, all-wool fabrics; sailor and Russian modes, 3 to 10 years; double breasted styles, made of gray and brown striped worsteds, regular or knickerbocker pants, ages 6 to 17 years; formerly \$5 and \$6. Take advantage of this offering

\$3.75

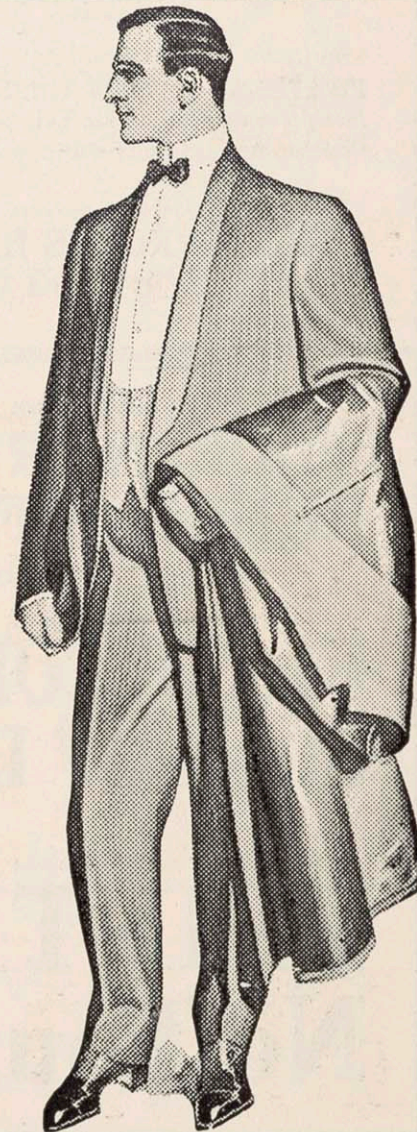

MIFIELD CLOTHING COMPANY

24 A 49 a 6 Point Old Roman Bold 1 1/2 lbs., \$2.00
ENTIRE AND UNDECAYED BRICKS OF THE FAMED CITY
Babylon Have Been Found Stamped with Various Symbolic Figures
However Lets Think of Today and Keep Right up to he Standard
1234567890

21 A 42 a 10 Point Old Roman Bold 3 1/2 lbs., \$2.50
PIRATES AT WORK IN THE SOUTH SIDE
Many People Wanted for This Opening Here
Cruising Around Daily 45 in Search for Prey

13 A 26 a 14 Point Old Roman Bold 4 1/4 lbs., \$3.00
CURE IMPROVES BEAUTY
Stage Bells 89 Are Charmed

6 A 12 a 24 Point Old Roman Bold 5 1/2 lbs., \$3.75
MODERN PRISON
Highest 45 Frame

5 A 10 a 30 Point Old Roman Bold 7 1/2 lbs., \$4.40
FIRST COLOR
Steals 37 Love

4 A 7 a 42 Point Old Roman Bold 11 1/2 lbs., \$6.85
PRINTER
No Tour 9

OLD ROMAN BOLD

Weights Given are Approximate. Cast on Uniform Line.

4 A 9 a 36 Point Old Roman Bold 9 lbs., \$5.60

SAFE TYPE
Hard 5 Made

3 A 6 a 54 Point Old Roman Bold 15 1/2 lbs., \$9.35

DREAM
Parlor 6

3 A 3 a 72 Point Old Roman Bold 17 1/2 lbs., \$10.35

MINK
Raid 5

22 A 44 a 8 Point Old Roman Bold 2 1/4 lbs., \$2.25
YELLOWSTONE PARK IS THE FAVORITE RESORT
During the Winter Months 23 for European Travelers

16 A 32 a 12 Point Old Roman Bold 3 1/2 lbs., \$2.75
RUBBER NECK COMPANY FAILS
Creditors Demand 67 for Receivers

10 A 19 a 18 Point Old Roman Bold 5 3/8 lbs., \$3.45
TREMENDOUS SALE
Fancy Red 45 Blankets

3 A 6 a 48 Point Old Roman Bold 12 3/4 lbs., \$7.70

MINERS
Homes 8

3 A 4 a 60 Point Old Roman Bold 16 1/4 lbs., \$9.90

LINES
Much 3

NEW YORK

CHICAGO

PHILADELPHIA

ST. LOUIS

BOSTON

CLEVELAND

BALTIMORE

Rhode Island Concord Grapes



ORIGINATED AND GROWN ONLY BY THE FAMOUS
ENDERS ORCHARD COMPANY
253 SOUTH GRAPE ST. ROCHESTER, R. I.



NON-SKID TIRE COMPANY

MANUFACTURERS AND DEALERS IN

FRANKLIN

▪ TIRES ▪

INDIANA

TERMS: CASH ON DELIVERY OF GOODS; TWENTY PER CENT DISCOUNT ON ALL PURCHASES OF OVER \$100.00

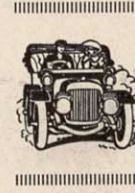
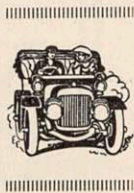

MODERN ORNAMENT NO. 2 20c

AUTO CUT NO. 2 20c

OLD ROMAN BLACK

Weights Given are Approximate. Cast on Uniform Line

22 A 42 a 6 Point Old Roman Black 1½ lbs., \$2.00
GET THE BROCK AUTO-STROPS FOR SHAVING
The best and Only Strop That Will Give Satisfaction
Now is the Time to Invest if you care to Make Money
1234567890

20 A 40 a 8 Point Old Roman Black 2¼ lbs., \$2.25
OUR PRESSES ARE BUSINESS GETTERS
So Be Alive Now Place Your Order at Once
We Had Orders For 78 of Them Last Week

18 A 36 a 10 Point Old Roman Black 3½ lbs., \$2.50
EMINENT MEN GOING HOME IN
Omnibuses Create 42 Old Merriment

15 A 29 a 12 Point Old Roman Black 3¾ lbs., \$2.75
DECORATE FOR THE MAIN
Stores Interiors 37 and Cases

11 A 21 a 14 Point Old Roman Black 4¼ lbs., \$3.00
HER IMPORTED RING
They Have 36 More Left

4 A 5 a 36 Point Old Roman Black 8½ lbs., \$5.00

MEN 8 Hum

3 A 5 a 42 Point Old Roman Black 10¾ lbs., \$6.25

MID 5 Pine

3 A 4 a 48 Point Old Roman Black 12½ lbs., \$7.60

SIR 2 Gin

3 A 3 a 54 Point Old Roman Black 15 lbs., \$9.00

Mourn 3

9 A 18 a 16 Point Old Roman Black 4¾ lbs., \$3.00

HER HORSE SHOW

Opens In 2 Days Now

8 A 17 a 18 Point Old Roman Black 4½ lbs., \$3.25

BE GOOD BUYER

Hosemen 28 Going

5 A 10 a 24 Point Old Roman Black 5½ lbs., \$3.55

JOIN PICKERS

Hoyne 8 Street

4 A 9 a 30 Point Old Roman Black 7¾ lbs., \$4.45

NICE SONS

Her 46 Men

3 A 4 a 60 Point Old Roman Black 19 lbs., \$11.40

HONEST 9 Deal Cat

3 A 3 a 72 Point Old Roman Black 20¾ lbs., \$11.90

Codfish 5 FIRMS

Our Motto:—"PROMPT DELIVERY"

Dealers Coal Co.

MINERS and SHIPPERS **COAL** WHOLESALE & RETAIL

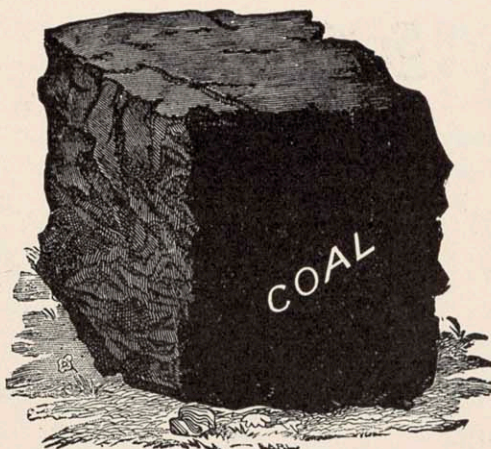

TEL. MAIN **234**
ALL DEPARTMENTS

567 NILE ROAD
COR. AMAZON AVE.

Lumber, Lath, Shingles

Lime, Cement, Stucco

Old Roman Black Italic

Weights Given Are Approximate. Cast on Uniform Line.

20 A 40 a 6 Point Old Roman Black Italic 1½ lbs., \$2.00
OUR MODERN PRINTING METHODS IN DEMAND
Farewell Musical Given By The Band Boys Last Night
1234567890

16 A 32 a 10 Point Old Roman Black Italic 3½ lbs., \$2.50
CHRISTMAS TREE RED CANDLES
Sold to Many of the 34 Holiday Buyers

11 A 21 a 14 Point Old Roman Black Italic 4¼ lbs., \$3.00
HYDROPLANE SPRING
Lost Solid 58 Gold Watch

7 A 15 a 18 Point Old Roman Black Italic 4¾ lbs., \$3.25
PURE SILK SALE
Deceives 67 the Man

4 A 7 a 30 Point Old Roman Black Italic 6¾ lbs., \$4.25
MACHINES
High 5 Flame

3 A 5 a 42 Point Old Roman Black Italic 10¾ lbs., \$6.25
PUNCH
Banker 3

Bennington Racing Club

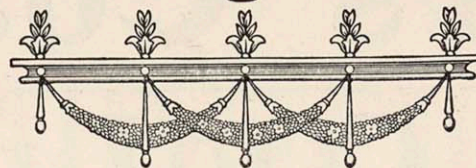

Spring Meeting
May Eleven to Sixteen

Six Races Each Day
Beginning at 2 P. M.



Bennington, Indianapolis

18 A 36 a 8 Point Old Roman Black Italic 2¼ lbs., \$2.25
GRAND OPERA SCORES GREAT SUCCESS
Big Mob Smash Doors 25 and Gain Admission

13 A 27 a 12 Point Old Roman Black Italic 3½ lbs., \$2.75
SUPERIOR COPPER-MIXED
Type Cast on 36 Uniform Line

9 A 16 a 16 Point Old Roman Black Italic 4¾ lbs., \$3.00
TREASURE FOUND
Donated to 57 Museum

5 A 9 a 24 Point Old Roman Black Italic 5½ lbs., \$3.50
SEND FLIERS
Danger 23 Point

3 A 5 a 36 Point Old Roman Black Italic 8¾ lbs., \$5.00
MUROCK
No Hack 9

3 A 4 a 48 Point Old Roman Black Italic 12½ lbs., \$7.50
BRICK
Match 6

ELEVATED AND SURFACE CARS PASS OUR DOORS—IN THE HEART OF THE SHOPPING DISTRICT

MENFOLKS

(including your husband and those who want to be), get so much pleasure out of giving a

Royal Plume

because of the invariable exclamation—"O how beautiful, and it's a genuine Royal." Such a gift not only demonstrates their affection but establishes their judgment of quality—for Royal has long been known among women as "The Class of the Fashionable World."

When you come to the store ask especially to see the

Special Gift Plume

—attractively packed in a Box.

Bird of Paradise

—and small sprays

Gift Fans

—a rare collection.

Grecian Bands

—fashionable for head dress, also worn with sprays.

Attractive Collarets

—a handsome gift.

Special Prices in Silver Goods

Fifty Per Cent Reduction

This sale is unusual in every sense of the word, unusual in the sharpness of the reductions and unusual in that *everything* in the Store is included—Oriental Goods, Furniture, Bronzes. Your attention is called especially to the following items in Silver Goods:—

Imported English Sheffield Plate Round Tray on feet, \$ 3.25
21 inches in diameter; solid silver oak leaf border, at . .

Imported English Sheffield Plate Oblong Tray with \$ 5.50
handles; handsomely chased center and silver border. . .

Imported English Sheffield Plate Oval Tea and Coffee \$ 7.30
Tray; heavily chased center and silver grape border . . .

Imported English Sheffield Plate Round Tray with \$ 9.45
beautifully chased center and solid silver border, at . . .

Your Inspection Is Invited

MURDOC, FRANCIS & KLING

Between Sheffield Avenue and Cutler Street

Give your wife an accomplishment

Give her a chance to do something aside from regular household duties—something she can enjoy and take pride in—something you will enjoy, too, and be proud of her for doing it. Give her the opportunity to show her appreciation of good music by playing it without the drudgery of practicing. Give her a piano containing the

Hanuver Edisonia

Obtainable in the
Piano of Choice

Then she can play the piano just the way you like to hear it played, if she loves music at all. She can play it easily and naturally, for the Hanuver requires but one-third the effort demanded by other players. She can play it with all the expression you know ought to be in music because the Hanuver is marvelously responsive and capable.

Come to our display rooms and try the player yourself. See how easily you can play it. Realize the wonderful expression with which you can play it

Any piano dealer can supply any of his pianos with a Hanuver Player. It fits in any piano. If you love your wife, brighten her home with music.

Send for Catalog
just off the press

SATISFACTION GUARANTEED OR YOUR MONEY CHEERFULLY RETURNED IS OUR TRADE MARK

Old Roman Semitone

Weights Given are Approximate. Cast on Uniform Line

7 A 15 a 18 Point Old Roman Semitone 4 $\frac{1}{2}$ lbs., \$3.25
NURSED BY LITTLE BROOKS
Merry Captive 34 Birds Singing

5 A 10 a 24 Point Old Roman Semitone 4 $\frac{1}{2}$ lbs., \$3.65
LATEST TYPE DESIGNS
Displayed in 52 this Book

3 A 5 a 36 Point Old Roman Semitone 6 $\frac{1}{2}$ lbs., \$5.00
GUITAR MUSIC
Scottish 67 Band

3 A 4 a 48 Point Old Roman Semitone 10 $\frac{1}{2}$ lbs., \$7.60
SILK HOSE
Choir 8 Sings

3 A 4 a 60 Point Old Roman Semitone 16 $\frac{3}{4}$ lbs., \$11.65
TIN 3 Ear

The
Beauty
Shop



HOMER AUTOMOBILE



CATALOGUE NUMBER B-1436

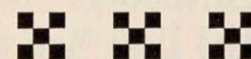

SHOWING our New Models for 1913. These Beautiful Models have the undivided attention of experts, and the result is most gratifying, giving us a finished product. In the Homer you find particular attention has been paid to the small details which are usually neglected in low price cars, and not often in higher price.

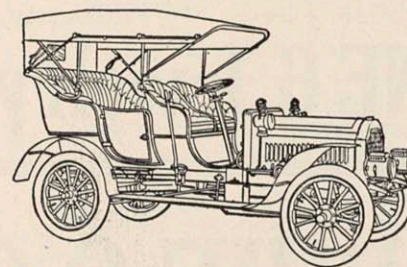

Homer has left drive and center control; Roso ignition; Benet carburetor; Gares demountable rims; rain-vision windshield; Metsings speedometer; silk mohair top with dust cover; Turkish upholstered cushions; Homer front axle bearings; gauges on the dash to show air pressure and oil pressure; gauge in gasoline tank; Merrian Motor.

HOMER AUTOMOBILE COMPANY

We extend a special invitation to you to visit the largest exhibit at the show, also, be sure to receive a handsome and instructive book on Automobile Repairs

18 A 36 a 14 Point Adstyle 4 1/4 lbs., \$3.00

MEN WHO TRIED TO MURDER KING DODO
Held For Alienist 32 to Decide on Sanity

12 A 25 a 18 Point Adstyle 4 1/2 lbs., \$3.25

HANDSOME MAIDENS BEWITCH
And Urge Men 83 to Brave Deeds

6 A 11 a 30 Point Adstyle 6 1/2 lbs., \$4.25

CORNER 5 Purchase

5 A 9 a 36 Point Adstyle 7 1/2 lbs., \$4.35

STONE 6 Jewelry

ADSTYLE

Weights Given are Approximate. Cast on Uniform Line

32 A 65 a 6 Point Adstyle 1 1/2 lbs., \$2.00

THOSE WHO ASKED QUESTIONS ARE CONVICTED FOR DISORDERLY CONDUCT
They Will Continue Campaign For Capturing Lower House And Good Measures
Speakership is also involved in Burning Questions of this Most Famous Year
1234567890

28 A 58 a 8 Point Adstyle 2 1/2 lbs., \$2.25

THE INDIAN THAT PRESIDED OVER DEVOTION WAS REFINED
Educated and Most Desirable Gentlemen You Would Care to Know
Follower of Codfisher According 68 to Discoveries Made by Officer

25 A 50 a 10 Point Adstyle 3 1/2 lbs., \$2.50

SHE SUES BUNKIES WHO SOUGHT FORTUNE HERE
He Became Rich Dealing in Rags During Earthquake
Attorneys Have Evidence 79 Which Promised Homes

23 A 44 a 12 Point Adstyle 3 3/4 lbs., \$2.75

JOHN BURHOUSE SENTENCED TO HIS HOME
Verdict Rendered Was Extremely Unwelcome
With His Better Half 25 Escape From House

8 A 16 a 24 Point Adstyle 6 1/2 lbs., \$3.80

NUMEROUS DEADHEADS
Beseiged the 24 Entrances

4 A 9 a 42 Point Adstyle 9 1/2 lbs., \$5.80

MORE 6 Honey

4 A 7 a 48 Point Adstyle 11 1/2 lbs., \$6.85

MINE 7 Lead

4 A 7 a 54 Point Adstyle 14 lbs., \$8.40

KEDZIE 9 Spring

3 A 4 a 60 Point Adstyle 13 lbs., \$7.80

BRUSH 3 Mind

3 A 4 a 72 Point Adstyle 14 1/2 lbs., \$8.45

SOME 2 Mire

3 A 3 a 96 Point Adstyle 23 1/2 lbs., \$12.25

Curious 9

3 A 3 a 120 Point Adstyle 36 1/4 lbs., \$17.45

Store 8

15 A 28 a 18 Point Adstyle Condensed 4 $\frac{5}{8}$ lbs., \$3.25

**PHONOGRAPHS USED IN BURYING MEN
Mourners Thereat 6 Shed Genuine Tears**

5 A 10 a 36 Point Adstyle Condensed 6 $\frac{3}{8}$ lbs., \$4.25

MONKEY 7 is Clever

4 A 9 a 48 Point Adstyle Condensed 10 $\frac{1}{8}$ lbs., \$6.25

BEGUN 8 Today

ADSTYLE CONDENSED



Weights Given are Approximate. Cast on Uniform Line

27 A 55 a 10 Point Adstyle Condensed 3 lbs., \$2.50

**BROWNS REMEDY FOR DIVORCE EXTENDS GROUNDS
Royal Commission Majority Puts Sexes on an Equal Footing
1234567890**

25 A 48 a 12 Point Adstyle Condensed 3 $\frac{3}{8}$ lbs., \$2.75

**PROUD INDEED THAT THE FORTUNE HAS BEEN
Mine to Mingle in Men 3 and Women Exercises**

18 A 37 a 14 Point Adstyle Condensed 4 $\frac{1}{4}$ lbs., \$3.00

**EIGHT MEN HURT IN KENTUCKY MINE
Caused By Explosions 4 Reach Four Today**

9 A 17 a 24 Point Adstyle Condensed 5 $\frac{7}{8}$ lbs., \$3.50

**COURTS REQUEST KEEPS GENT
From Working 8 an Easy Town**

6 A 12 a 30 Point Adstyle Condensed 6 $\frac{7}{8}$ lbs., \$4.00

Drunkards 9 OPEN WAR

5 A 8 a 42 Point Adstyle Condensed 8 $\frac{3}{4}$ lbs., \$5.25

SHOCKS 3 Miners

4 A 9 a 54 Point Adstyle Condensed 12 $\frac{3}{4}$ lbs., \$7.65

BRUISER 2 Michigan

3 A 4 a 60 Point Adstyle Condensed 9 $\frac{5}{8}$ lbs., \$5.80

MUNDER 6 System

3 A 4 a 72 Point Adstyle Condensed 11 $\frac{3}{8}$ lbs., \$6.75

ROUEN 5 House

3 A 3 a 96 Point Adstyle Condensed 19 lbs., \$9.90

Near Run 7

3 A 3 a 120 Point Adstyle Condensed 29 $\frac{3}{8}$ lbs., \$14.35

Cream 8

1/4 lbs., \$3.50

**GENT
Town**

1/4 lbs., \$4.00

WAR

1/4 lbs., \$5.25

ers

19 lbs., \$9.90

7

1/4 lbs., \$14.35

8



TRIPS TO HOLLAND AND THE HAGUE

SUMMER 1912

PUBLISHED BY
CRESCENT STEAMSHIP COMPANY
TOURSTOWN, PA.

CUT NO. 11996 75c

Franklin Linen Ledger Papers

BOND AND LINEN LEDGER PAPERS OUR SPECIALTY

FRANKLIN PAPER MILLS COMPANY
PAPERETTE COVERTOWN

16 A 30 a 12 Point Adstyle Black 3 $\frac{1}{2}$ lbs., \$2.75

IMPROVED PROSPERITY CONDITIONS
Care of Children 89 During May Month

8 A 17 a 18 Point Adstyle Black 4 $\frac{1}{2}$ lbs., \$3.25

CURING MEN IN MEXICO
Dreamers 76 Come True

3 A 6 a 36 Point Adstyle Black 8 $\frac{1}{2}$ lbs., \$5.00

MORE HENS
Bear 6 Pens

ADSTYLE BLACK

Weights Given are Approximate. Cast on Uniform Line

21 A 42 a 6 Point Adstyle Black 1 $\frac{1}{2}$ lbs., \$2.00

IN CONNECTION WITH OUR NEW GIGANTIC BUSINESS
We Announce Opening of Jewelry Department Third Floor
We Hope to Enjoy Your Patronage in the Future as in Past
1234567890

20 A 40 a 8 Point Adstyle Black 2 $\frac{1}{4}$ lbs., \$2.25

EXPENSIVE PRESENTS WERE BOUGHT HERE
We Have the Grandest Display of Modern Times
Bargain Opportunities in 28 Used Iron Instruments

18 A 36 a 10 Point Adstyle Black 3 $\frac{1}{2}$ lbs., \$2.50

YOUR HOME FURNISHED THROUGHOUT
With Advantages of Our Famous Terms
Bed Room Furniture 98 Latest Style Made

12 A 24 a 14 Point Adstyle Black 4 $\frac{1}{2}$ lbs., \$3.00

INCIDENTS OF HORSE CIRCUS
Most Complete 54 on Exhibition

5 A 10 a 24 Point Adstyle Black 5 $\frac{1}{2}$ lbs., \$3.50

SECURES GUNMEN
Captain 32 Reports

4 A 8 a 30 Point Adstyle Black 6 $\frac{1}{2}$ lbs., \$4.25

SIX MEMBERS
House 4 Buyers

3 A 5 a 48 Point Adstyle Black 12 $\frac{1}{2}$ lbs., \$7.50

MOCK 8 Land

3 A 6 a 42 Point Adstyle Black 10 $\frac{3}{8}$ lbs., \$6.25

NURSE 7 Frank

3 A 4 a 60 Point Adstyle Black 17 $\frac{1}{2}$ lbs., \$10.70

FIRE 5 Coal

3 A 4 a 54 Point Adstyle Black 14 $\frac{1}{2}$ lbs., \$8.80

DISH 9 Mash

3 A 3 a 72 Point Adstyle Black 18 $\frac{1}{2}$ lbs., \$10.60

Brokers 3

3 A 3 a 96 Point Adstyle Black 31 $\frac{1}{2}$ lbs., \$16.40

Near 2

KENDS MEAT MARKET

We have no cold storage meat. It is our aim to sell the best meat at the lowest price. We desire to call our customers' attention that all orders have our careful attention

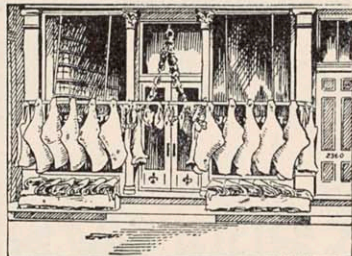

Bacon, Sausage, Ham, Fowls and Eggs fresh from our Elgin farm. We cater for the high-class hotel, restaurants and orders delivered free of charge to all parts of city

MAIN MARKET, 2346 PACKINGTON AVENUE
Branch Stores: 9134 South Water Street and 2576 Butchers Street

CUT NO. 10275 50c

4-PT. TINT TONE BRASS RULE NO. 996

WIREBONES & HESBRICK

Painters and Scenic Decorators

Telephone—Mr. Wilson
Main 308—or Main 427

Landscape Avenue 145, Greenwich City

MAZARIN INITIAL NO. 2 35c

TINT TONE BRASS RULE NO. 999

Gilburtes Paints

PRICE LIST &
COLOR CHARTS
1913



GILBURTES PAINT COMPANY
MANSONIA



TINT TONE BRASS RULE NO. 1000

VOGUE ORNAMENT NO. 12032 35c

Defiance Cement

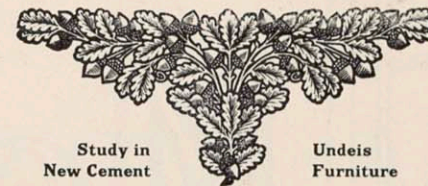

Study in
New Cement

Undeis
Furniture

An Introduction as to Possibilities of Cement

VOGUE ORNAMENT NO. 11818 50c

16 A 30 a 12 Point Adstyle Outline 3 $\frac{3}{4}$ lbs., \$2.75
GOWNS AND SUITS IMPORTANT SALE
 Suits That Represent Those Foremost
 1234567890

8 A 17 a 18 Point Adstyle Outline 4 $\frac{5}{8}$ lbs., \$3.25
NEWSPAPER REPORTS
 Engravings 74 Hereafter

5 A 10 a 24 Point Adstyle Outline 5 $\frac{7}{8}$ lbs., \$3.50
HUNTING 12 Clan Gathering

3 A 6 a 36 Point Adstyle Outline 8 $\frac{1}{8}$ lbs., \$5.00
KINDS 4 Standard

ADSTYLE OUTLINE



Weights Given are Approximate. Cast on Uniform Line

4 A 8 a 30 Point Adstyle Outline 6 $\frac{3}{8}$ lbs., \$4.25
REDUCE COSTS
 Buy of 12 Maker

3 A 5 a 48 Point Adstyle Outline 12 $\frac{1}{2}$ lbs., \$7.50
Railway 7

3 A 4 a 60 Point Adstyle Outline 17 $\frac{3}{8}$ lbs., \$10.70
Marathon 6

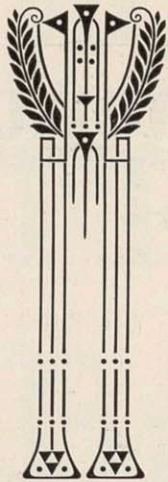

COMBINATION BORDER NO. 140

3 A 3 a 72 Point Adstyle Outline 18 $\frac{1}{4}$ lbs., \$10.60
TIN Soldier 3

3 A 3 a 96 Point Adstyle Outline 31 $\frac{1}{2}$ lbs., \$16.40
Meeting 8

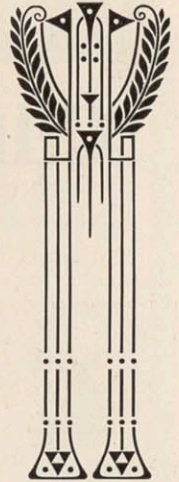

SELECTING CIGARS

Millions Spent on Smoking

Every smoker every time he smokes invests an installment on this immense amount. The manner of buying cigars has in the past been due to the absence of any reliable standard of cigar values. Until recently all but the highest priced cigars had always been sold without any definite assurance as to their quality or value and in nearly every case the responsibility of the retail dealer for cigars he sold were undependable.

The smoker of medium priced cigars has been at the mercy of thousands of brand names, plenty of them merely stock labels that left room for plain robbery.

Five years ago the dealer could offer the public no definite, reliable assurance of the quality of the cigars he sold, and the smokers of medium priced cigars could not prevent these impositions. Today conditions are changed. In the past few years cigar quality has been immeasurably improved, and the new standard of quality is distinguished by a mark on every cigar.

How You Can Receive Value

The Geo. F. Haniman Cigar Company produces a great many classes of cigars, of characteristics varied to suit every whim and variety of the public taste. No one brand will suit all smokers, nor is any one man sure to be suited with any one brand for any considerable time.

What you want is a guarantee that covers a lot of brands, of different characteristics, so that you may make a selection in the comfortable assurance that whatever cigar suits your taste it will be the best value your money can buy and always uniform in quality and quantity as long as you smoke them continually.

The Geo. F. Haniman Cigar Company have established a distinctive mark of merit--a reliable standard of cigar qualities--this "H" mark of merit. Fundamentally this merit mark stands for honest cigar value in whatever cigar, wherever you buy it, and will prove to your own satisfaction to be generally the best made cigar for the same low price, as any other brand on the market.

GEO. F. HANIMAN CIGAR COMPANY

FACTORY: 325-327 HAVANA AVE.

SMOKEVILLE

9 A 9 a 30 Point Adstyle Italic 6 7/8 lbs., \$4.25

MEN SPEAKERS
Are too 5 Radical

3 A 7 a 36 Point Adstyle Italic 8 1/2 lbs., \$5.00

GRAND SALE
Plain 9 Limbs

4 A 6 a 42 Point Adstyle Italic 10 7/8 lbs., \$6.25

OUR FIGHT
Audit 4 One

3 A 6 a 48 Point Adstyle Italic 12 1/2 lbs., \$7.50

NEW SON
Old 5 Meal

Adstyle Italic

Weights Given are Approximate Cast on Uniform Line

21 A 40 a 6 Point Adstyle Italic 1 1/2 lbs., \$2.00
LITERARY ACHIEVEMENTS ARE GREATER
More Precious Than Material Wealth For Even
1234567890

21 A 42 a 8 Point Adstyle Italic 2 1/2 lbs., \$2.25
WORK OF THE NATION DEPENDS ON THE
Men of Education 76 Honesty and Energy

18 A 37 a 10 Point Adstyle Italic 3 1/2 lbs., \$2.50
FRIENDSHIP EMBRACES THOSE
People Always 94 Make Congenial

16 A 32 a 12 Point Adstyle Italic 3 3/4 lbs., \$2.75
EDUCATION OF CHILDREN
Bring Joys 69 and Blessings

13 A 26 a 14 Point Adstyle Italic 4 1/4 lbs., \$3.00
PROSPEROUS PEOPLE
Own Fine 46 Homes In

9 A 17 a 18 Point Adstyle Italic 4 5/8 lbs., \$3.25
THOSE MEN AND
Families 35 Attend

6 A 10 a 24 Point Adstyle Italic 5 1/2 lbs., \$3.50
SOME OF THE
Route 82 Belts

3 A 5 a 54 Point Adstyle Italic 14 1/2 lbs., \$8.70

GORMEN
Largest 6

3 A 3 a 60 Point Adstyle Italic 15 3/4 lbs., \$9.50

MISERS
Future 7

3 A 3 a 72 Point Adstyle Italic 17 lbs., \$9.85

ROSES
Dubs 8

*Morocco Bound Cover
Designs Now in Use*

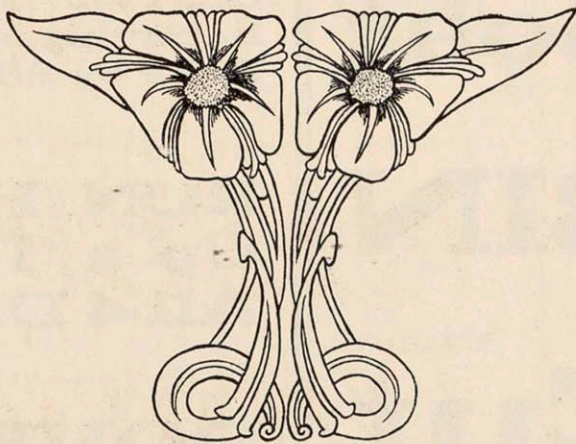

Specimen Book

*Dinse-Farnum Paper Company
Upper Birchwood Avenue 433, Indianapolis*

History of Cuba

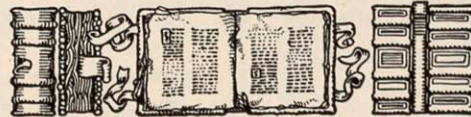

*Interestingly Written for
Readers by*

Alphonzo Gomez

*Author of
"Travels in Havana"*

*Publisherville
Nineteenth Century Book Company
1913*



ADSTYLE WIDE



Weights Given are Approximate. Cast on Uniform Line.

15 A 29 a 6 Point Adstyle Wide 1 1/2 lbs., \$2.00

TAKE NOTES TOMORROW
On Live Questions of the Day
After Comparing the Difference
1234567890

12 A 24 a 10 Point Adstyle Wide 3 lbs., \$2.50

COMRADES NOW
But Only for a Day
Are the 5 Great Men

8 A 16 a 14 Point Adstyle Wide 4 1/2 lbs., \$3.00

HIS MIXING
of the Waters
Made 8 Work

3 A 5 a 30 Point Adstyle Wide 7 1/2 lbs., \$4.50

RUGS
Hurt 3

3 A 3 a

MORE 8 Remain

3 A 4 a

Nearer 7 GONE

13 A 27 a 8 Point Adstyle Wide 2 1/4 lbs., \$2.25

SOLDIERS ARE NOW
Making Brilliant Progress
Through the City's Gates
1234567890

10 A 18 a 12 Point Adstyle Wide 3 3/4 lbs., \$2.75

BRAVE DEED
In Saving of Life
Done by 95 Men

5 A 11 a 18 Point Adstyle Wide 4 5/8 lbs., \$3.25

RUN HIM
Up a Tree
All 4 Days

3 A 6 a 24 Point Adstyle Wide 5 7/8 lbs., \$3.50

ROVER
Clover 6

54 Point Adstyle Wide

20 3/4 lbs., \$12.20

60 Point Adstyle Wide

27 1/2 lbs., \$16.50

"IN THE GARDEN SPOT OF THE UNIVERSE"

The Becan Valley Fruit Co.

ORANGES

GRAPE FRUIT
FIGS, DATES, APPLES
PEACHES

BANANAS



MELONS

TRUCK
FARMING IN ALL ITS
BRANCHES

GRAPES

Facts and Figures About Our Farm

AND VIEWS SHOWING ITS ACTUAL DEVELOPMENT

BECAN VALLEY FRUIT CO.

FRUITVILLE, TEXAS

ADSTYLE HEADLETTER

Weights Given are Approximate. Cast on Uniform Line.

19 A 20 Point Adstyle Headletter 3 $\frac{7}{16}$ lbs., \$2.25
SUSPECTED IN 52 BOGUE MURDER

15 A 24 Point Adstyle Headletter 3 $\frac{5}{16}$ lbs., \$2.50
DEFECTIVE 98 FIRE GRATE

10 A 30 Point Adstyle Headletter 4 $\frac{1}{16}$ lbs., \$2.50
LADIES 32 SUN FIGHT

7 A 42 Point Adstyle Headletter 5 $\frac{1}{2}$ lbs., \$3.30
GROW 24 WHEAT

36 A 8 Point Adstyle Headletter 1 $\frac{3}{4}$ lbs., \$1.25
**THIEVES USE CARTS AT GROCERY ACROSS FROM HUDSON DEPOT
 CARRY AWAY MANY VALUABLE 46 WORKS OF FINE ARTISTS**

34 A 10 Point Adstyle Headletter 1 $\frac{3}{4}$ lbs., \$1.40
**SUPREME COURT DECIDE AGAINST ROCHESTER SUSPECT
 MUST SERVE HIS SENTENCE 38 OF DAYS HARD LABOR**

30 A 12 Point Adstyle Headletter 2 $\frac{1}{16}$ lbs., \$1.50
**NEWSPAPER PUBLISHER SEE ONE DOLLAR BILL
 SIGHT OF MUCH WEALTH 45 DRIVES TO DRINK**

27 A 14 Point Adstyle Headletter 2 $\frac{1}{2}$ lbs., \$1.75
GIVE RECEPTIONS 87 TO OUR MEMBERS

22 A 18 Point Adstyle Headletter 3 $\frac{1}{16}$ lbs., \$2.00
MORE CONTESTS 49 ON LAKE FRONT

7 A 36 Point Adstyle Headletter 4 $\frac{1}{2}$ lbs., \$2.80

HOUSES 3 BOUGHT

6 A 48 Point Adstyle Headletter 6 lbs., \$3.60

EVEN 6 SEAMS

4 A 72 Point Adstyle Headletter 7 $\frac{1}{2}$ lbs., \$4.35

ICE 4 URN

5 A 54 Point Adstyle Headletter 6 $\frac{1}{2}$ lbs., \$3.90
HEDGE 56 MINDERS

5 A 60 Point Adstyle Headletter 7 lbs., \$4.20
GRAND 9 HUMBUG

3 A 84 Point Adstyle Headletter 8 $\frac{7}{16}$ lbs., \$4.75
MINE 2 DUMP

3 A 96 Point Adstyle Headletter 11 $\frac{1}{2}$ lbs., \$5.75

HOSE 3 BIND

3 A 120 Point Adstyle Headletter 17 $\frac{1}{2}$ lbs., \$8.40

TINKER 8

VIVID STORY OF PERIL IS TOLD BY A PORTUGUESE GIRL OF NINE

Cables Break and Passengers Are Left on Steamer Rajah Off Portugal—Child Rescued Tells of Terrible Scenes

IN TERRIFIC HURRICANE

Many Are Swept Overboard by Waves and Perish—Awful Experiences

MANY OTHER MARINE DISASTERS

OPORTO, Jan. 18.—A vivid story of the peril of 170 persons on board the steamer Rajah, which was wrecked a short distance from here, was told by a girl of nine, who was one of those rescued. She said the passengers on board the vessel were in a dreadful plight, as the ship was half submerged. Several passengers were washed overboard by the huge seas, which swept the steamer from stem to stern.

After a cable which connected the Rajah with the shore broke several boats tried to reach the wreck, but were smashed on the rocks. Several bodies, mostly children, came ashore. Two Portuguese longshoremen were drowned in attempting to swim out to the wreck with a line.

A second cable from the shore to the steamer has been slung successfully, and the work of rescue resumed. It is hoped that it will be possible to take off those still on board.

SIXTY THEATRES FOUND UNSAFE BY ARCHITECT

Warn Aldermen Many Buildings Would Collapse Under Tests

MEADE CRASH INQUIRY ON

The Investigating Committee Hears Evidence of Eight Building Inspectors

ALL ATTEMPT TO SHIFT BLAME

More than sixty theatres in Juneville are alleged to be so weak structurally that they would cave in under a load test they should support if honestly built. Those who patronize these unsafe houses run a risk of not coming

R. C. Williamson of the public action committee of the Juneville Architects' Business Association have notified Alderman J. H. Patterson, chairman of the council committee investigating the cause of the Meade theatre collapse, that such is the condition of many theaters elsewhere.

He said there are scores of legal fire-traps throughout the village, and we might expect a collapse or holocaust at any time. Contractors and architects should be held responsible, and extreme laws made to punish all violations, no matter how slight. Graft governs too many officials and private citizens in all walks of life. Low-salaried officials try and make constituents pay for favor

NEW YORK EXCHANGE SHOWS GREAT ACTIVITY

HELD UP BY THE OLD BOARD

New York, Jan. 2.—The opening of the New Year on the stock exchange brought with it increased activity, a broader market, and pronounced strength. While the day's total transactions were not large, they represented an increase, and in the first hour as

EXTRA NO

The report shows an increase in the expenditures of \$12,585.65.

Annual budget, passed practically in shape, recommended by finance committee.

Item of \$282,750 for further payment on modern machines stricken out by unanimous vote. Fund for investigators reduced.

Cut of 20 per cent—at least temporarily—in all employes' salaries approved approximately 50 to 15.

PAPER INCREASES TO 2-CENT RATE AGAIN

Brideport, Conn., Jan. 2.—The two daily newspapers here make the new year's announcement of an increase in price from 1 cent to 2 cents.

It is declared that the increased cost of printing materials, particularly paper, coupled with the general higher cost of living, has made the advance in the price of the local newspapers necessary.

COUNTER

Presiding Judge No Money Counted

BENJAMIN MUR

The government testimony of the l own motion had findants dismissed charges against h The men are now

Before taking h executive board m money having bee for counterfeiting g written by him to cities, which the g tain veiled instruc drawn up. He sai work upon which ployed and upon we men.

He also announc as certain of this increased notes in nine days ago, aft any who had helve and then had gipe government and d with the confessed

All the letters v various subordinat of business men ar ordered by the cou described him asa giving an account as a matter of late there is said to be

MYSTERY IN MAN'S INJURY

Taken to New Hospital, Internally Injured Said to Be from Fall on Tracks, Will Recover Soon.

A man, dazed and bleeding from a wound on the right side of the head

PASTEL

Weights Given are Approximate. Cast on Uniform Line

22 A 44 a 6 Point Pastel 1½ lbs., \$2.00

THIS IS SCALY BUSINESS SAID THE OLD HEN AS HER OWNER
Appointed Shanks to Remove Lump which Burrowing Insects Made
Bolum is a Disinfectant that Prevents Disease and Rids Fowl of Lice
1234567890

15 A 28 a 12 Point Pastel 3¼ lbs., \$2.75

INTEREST IN OUR DISPLAYS AT SIXTH ANNUAL
Automobile Show is Significant to Every Person
Who Expect to Purchase 26 Automobile This Year

11 A 21 a 14 Point Pastel 4¼ lbs., \$3.00

MANY FOND GLANCES WERE THROWN
By Lady on Shore to Daring Young Sailor
Sailing to Cuba Last 64 Saturday Evening

6 A 10 a 24 Point Pastel 5½ lbs., \$3.60

SPEAKING HERE TODAY
Pointing to 94 Large Profits

4 A 7 a 36 Point Pastel 8¼ lbs., \$5.15

DAY IN MISSOURI
Superb 23 Boating

3 A 4 a 60 Point Pastel 15½ lbs., \$9.35

MEN HIDE
Bad Dogs 3

19 A 37 a 8 Point Pastel 2¼ lbs., \$2.25

YOU MAY FIND SOMETHING ESPECIALLY GOOD
For You in Our Clearance of Fine Suits and Overcoats
Gain to You is Not Only in 68 Cost But in the Quality

17 A 35 a 10 Point Pastel 3¼ lbs., \$2.50

UNCLE SAM WANTS ALL PATRIOTIC CITIZENS TO SEE THE
Making of a President at Washington March Fourth When Our
Beautiful National Capital will 54 be at its Liveliest and Best

9 A 16 a 18 Point Pastel 4½ lbs., \$3.25

NEW SPRING HATS ARE COMING
Before Easter and all the Ladies are
Cordially Invited 37 to their Opening

4 A 6 a 48 Point Pastel 12½ lbs., \$7.75

CORN BANK
Nice 45 Profit

3 A 3 a 72 Point Pastel 17¾ lbs., \$10.35

HORSES
Endure 8

Harold N. Mortimer

Established 1912

Charles B. Nottingham

Northern Commission Company

Foreign and Domestic Fruits



New Orleans

VERONESE OUTLINE ORNAMENT NO. 246.

Main 1845

Auto. 3629

HAROLD N. MORTIMER

Northern
Commission Company

New Orleans

Announcement

Ladies in this vicinity and surrounding towns are cordially
invited to pay us a visit during our
Spring Opening

Parisian Designed Costumes

The elaborate showing of individual style of character
that predominates with us will be of unusual
interest to all ladies, and the rich
elegance of these creations
elicit highest praises

Wednesdays and Saturdays
During November
1920

Le Grand Chic Parlors
No. 2543 Palais Royal Boulevard

24 A 45 a 8 Point Pastel Condensed 2¼ lbs., \$2.25
PRINTING IS THE ART OF PRODUCING IMPRESSIONS
From Characters on Paper or Any Other Substance
1234567890

22 A 44 a 10 Point Pastel Condensed 3½ lbs., \$2.50
WOMEN CITY CLUB TO AID DOLL PAEGEANT
Many Dolls Donated 23 Sold at Fancy Prices

21 A 39 a 12 Point Pastel Condensed 3½ lbs., \$2.75
TURN TIME BACK AND BE YOUTHFUL
Dramatic Club Give 45 Comedy Tonight

16 A 31 a 14 Point Pastel Condensed 4¼ lbs., \$3.00
SNOW STORM IN BLACK HILLS
Home Tourists 56 Lose Their Way

13 A 24 a 18 Point Pastel Condensed 4½ lbs., \$3.25
SKINEM NOVELTY BARGAINS
Bring Joy to 78 Many Buyers

9 A 18 a 24 Point Pastel Condensed 5½ lbs., \$3.55
BOWLING SCHEDULE
Draws Strong 23 Teams

7 A 12 a 30 Point Pastel Condensed 6½ lbs., \$4.05
FINE RAIN COATS
American 45 Styles

PASTEL CONDENSED



Weights Given are Approximate. Cast on Uniform Line.

5 A 10 a 36 Point Pastel Condensed 6½ lbs., \$4.25

DIAMOND MINES
Yielding Beautiful
Precious 8 Stones

5 A 9 a 42 Point Pastel Condensed 9 lbs., \$5.40

MUSIC NOTES
Not Rag 9 Time

5 A 8 a 48 Point Pastel Condensed 10½ lbs., \$6.25

TYPE FACES
Try 54 Kinds

5 A 8 a 54 Point Pastel Condensed 12½ lbs., \$7.50

SPENDING
The 56 Coin

3 A 4 a 60 Point Pastel Condensed 9¾ lbs., \$5.60

BANDAGE
On 75 Arm

3 A 4 a 72 Point Pastel Condensed 11¼ lbs., \$6.80

DREAMS
Exports 2

Announcement

Style
Comfort
and
Reliability

Write for our new Catalogue
just off the press

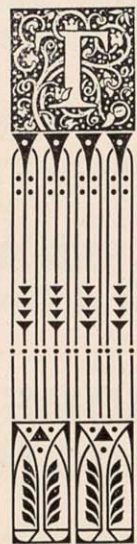

THE logical combination of left side drive with right hand control, places the driver in the proper position to handle the car with the greatest amount of safety in traffic, a very important factor in closed cars. The left side position of steering wheel, together with the Noris electrical starting and lighting system makes it possible to start and light the car without stepping into the street

The J. M. Noris & Company Div., Springfield

COMBINATIONS NO. 140 AND 141

MAZARIN INITIAL NO. 2 35c

Sterling Silver Candlesticks for Wedding Presents

Bridal gifts are difficult to decide no matter how artistic your taste may be. Let us make the choice of your bridal gift. Just present this card and we will show you

Tinker & Company of Rocelle

29 Rose Avenue

Society Silversmiths

37 Main Street

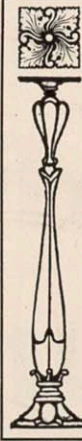

VOGUE ORNAMENT NO. 12108 25c BORDER NO. 214 AS ORNAMENT

91



FROGWOOD LANDING

Bensonharbor, Michigan

Rates \$6.50 per Week
June and July

Kempton & Hoover
Proprietors

CUT NO. 12599. 60c

20 A 40 a 5 Point Pastel Bold 1 lb., \$2.00
SUPERIOR COPPER-MIXED METAL TYPE COMMANDS RESPECT FROM PLANTS
 Where the Best Printing is the Desire of Critical Proprietors and Skilled Workmen
 1234567890

23 A 42 a 6 Point Pastel Bold 1 1/4 lbs., \$2.00
PRINTERS KNOW THE WEARING QUALITIES OF OUR FACES
 Consequently Repeat Orders Come 25 From All Over the Country

19 A 38 a 8 Point Pastel Bold 2 1/4 lbs., \$2.25
SATISFIED CUSTOMERS ARE A DELIGHT TO US
 As They Fully Prove Our 76 Often Repeated Claims

4 A 8 a 30 Point Pastel Bold 7 lbs., \$4.35
SOLID FACES
Display 79 Best

3 A 6 a 36 Point Pastel Bold 8 3/4 lbs., \$5.05
READ HERE
Wise 98 Hint

PASTEL BOLD

Weights Given below are Approximate
 Cast on Uniform Line

Fancy Character Fonts

CHARACTERS

A R f n
 1 2 3 4

5 Point, 1 to 4 inclusive.....	\$0.05
6 Point, 1 to 4 inclusive.....	0.05
8 Point, 1 to 4 inclusive.....	0.05
10 Point, 1 to 4 inclusive.....	0.10
12 Point, 1 to 4 inclusive.....	0.10
14 Point, 1 to 4 inclusive.....	0.10
18 Point, 1 to 4 inclusive.....	0.10
24 Point, 1 to 4 inclusive.....	0.10
30 Point, 1 to 4 inclusive.....	0.10
36 Point, 1 to 4 inclusive.....	0.15
42 Point, 1 to 4 inclusive.....	0.15
48 Point, 1 to 4 inclusive.....	0.20
54 Point, 1 to 4 inclusive.....	0.20
60 Point, 1 to 4 inclusive.....	0.25
72 Point, 1 to 4 inclusive.....	0.35

16 A 30 a 10 Point Pastel Bold 3 1/4 lbs., \$2.50
DUST PROOF CABINETS SAVE WORK
 We Have Them 263 in All Sizes for You

14 A 28 a 12 Point Pastel Bold 3 3/4 lbs., \$2.75
OUR ELECTRIC WELDED CHASES
 Meet All the 94 Requirements Best

12 A 23 a 14 Point Pastel Bold 4 1/4 lbs., \$3.00
KEEP ADDING YOUR MONEY
 And Invest in 32 More Faces

9 A 16 a 18 Point Pastel Bold 4 5/8 lbs., \$3.25
SOMETHING TO CHEER
 And Make 91 Customers

5 A 10 a 24 Point Pastel Bold 5 1/2 lbs., \$3.55
BRIGHTEN WEEKS
 Leads and 79 Slugs

4 A 5 a 42 Point Pastel Bold 10 7/8 lbs., \$6.30
GOOD 8 Mixer

3 A 5 a 48 Point Pastel Bold 12 7/8 lbs., \$7.55
Hits 4 NEAR

3 A 4 a 54 Point Pastel Bold 14 1/4 lbs., \$8.75
MEN 8 Sun

3 A 4 a 60 Point Pastel Bold 16 7/8 lbs., \$10.10
HIS 9 Nick

3 A 3 a 72 Point Pastel Bold 21 1/4 lbs., \$12.25
Rain 3 IN



Soldiers Flowers Excursion

from

Denver

to

Palmer Lake
Golden
Georgetown
Manitou Springs
Gripple Creek

By the Famous

Tourist's Route

FULL INFORMATION
AT THE UNION DEPOT



I
N
K
S

ROMAN

THE NAME OF OUR VERY LATEST

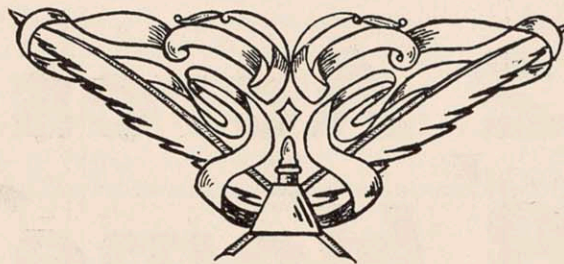

Catalogue
of INKS

Pastel Color Company
Inkville

I
N
K
S

I
N
K
S

I
N
K
S

VOGUE ORNAMENT NO. 12581. 80c

93

BOOK MARK



ROSS CO.
Book Sellers

CUT NO. 11972 80c

Modern Gothic Italic

Weights Given are Approximate. Cast on Uniform Line.

3 A 4 a 36 Point Modern Gothic Italic 8 $\frac{1}{2}$ lbs., \$5.40
FORUM 56 Honors

3 A 4 a 42 Point Modern Gothic Italic 11 $\frac{1}{2}$ lbs., \$6.80
FARM 32 Acres

3 A 4 a 48 Point Modern Gothic Italic 13 $\frac{1}{4}$ lbs., \$7.95
TAKE 78 Home

3 A 3 a 54 Point Modern Gothic Italic 16 $\frac{1}{2}$ lbs., \$9.70
RED 49 Rats

3 A 4 a 60 Point Modern Gothic Italic 20 $\frac{3}{4}$ lbs., \$12.45
CUT 23 Pan

3 A 3 a 72 Point Modern Gothic Italic 24 $\frac{3}{4}$ lbs., \$14.00
MEN 4 Bet

15 A 30 a 5 Point Modern Gothic Italic 1 lb., \$2.00

WHEN BUSHES AND FRAGRANT FLOWERS ARE Kept In Good Order and are Pleasing to the Passerby 1234567890

16 A 31 a 6 Point Modern Gothic Italic 1 $\frac{1}{2}$ lbs., \$2.00

AT THE SWELL MOTORCYCLE SHOW The Man Ran Over 25 Short-Tailed Dogs

16 A 28 a 8 Point Modern Gothic Italic 2 $\frac{1}{4}$ lbs., \$2.25

WHAT CARE WE FOR THE DAYS When Nights Are 42 for Pleasures

13 A 28 a 10 Point Modern Gothic Italic 3 $\frac{1}{2}$ lbs., \$2.50

SPRING FLOWER SHOWS Dame Nature 23 Gets Prizes

12 A 23 a 12 Point Modern Gothic Italic 3 $\frac{3}{4}$ lbs., \$2.75

FLYING MACHINE BUG And the 46 Aviation Fans

10 A 17 a 14 Point Modern Gothic Italic 4 $\frac{1}{2}$ lbs., \$3.00

GIVE HIM LIBERTY He Worked 37 Days

7 A 13 a 18 Point Modern Gothic Italic 4 $\frac{5}{8}$ lbs., \$3.25

POLICE WORK Takes 56 Bandit

5 A 9 a 24 Point Modern Gothic Italic 5 $\frac{5}{8}$ lbs., \$3.65

CAR PILOTS Find 26 Kids

3 A 6 a 30 Point Modern Gothic Italic 6 $\frac{3}{8}$ lbs., \$4.25

BIKE TIES Old 14 Fly



CUT NO. 11879. 40c

METAL CRAFTS BRONZE & IRON WORKS

STATUARY
LARGE OR SMALL
CASTINGS

PHONE MAIN 782
563 Mechanic Ave.
KANSAS CITY

ARTISTIC
BRASS AND IRON
FIXTURES

ELEVATOR TRIMMINGS, BANK, OFFICE and STORE FIXTURES



CUT NO. 11880. 40c

6 PT. BORDER NO. 888

Remember

WHEN IN NEED OF

**FURNITURE
HARDWARE
BUILDING
MATERIALS**

**ROGERS
& POOL**

1913 MARCH 1913						
SUN	MON	TUE	WED	THU	FRI	SAT
						1
2	3	4	5	6	7	8
9	10	11	12	13	14	15
16	17	18	19	20	21	22
23	24	25	26	27	28	29

We Are Up-to-Date

12 PT. BORDER NO. 1248 WITH BORDER SPECIAL NO. 11 FOR CORNERS.

MARSHMALLOWS
Empire Candy Co.

MANUFACTURERS OF

CANDIES

ABSOLUTELY PURE
326-328 South Wintergreen Avenue
NOUGATE, KANSAS

America's Greatest Mail Order Confectionery Factory

18 A 36 a 8 Point Modern Gothic 2 3/4 lbs., \$2.25

DELAYED SHIPMENT OF ABOUT SIXTY Trunks of Better Grade came to us Friday. Instead of returning them to the factory we place them on sale today at one-half price, All are Canvas covered with Heavy Leather Straps Cloth Lined with Two Deep Trays. Must be sold within 63 days at your price.

16 A 33 a 9 Point Modern Gothic 2 3/4 lbs., \$2.50

RENDEZVOUS OF AMERICA YOU Find Keenest Social Pleasures and Wonderful Medicinal Waters Equal To Gaile also Exercises in this Fine Climate brings renewal of Tingling Health which Justifies the Legend That Rendezvous 25 is Magnificent

15 A 28 a 10 Point Modern Gothic 3 1/2 lbs., \$2.50

MOST OF PARTICIPANTS IN Chorus Arrived at the Door of Gymnasium at Right Hour and Found Door Locked they were Dressed for Rehearsals so they Knocked Many Times and Tried Every Entrance 83 to Building

19 A 37 a 5 Pt. Modern Gothic 1 lbs., \$2.00

**NUMEROUS SUMMER RESORTS AND POINTS OF Interest in Wisconsin Offer Attractions to the Lover of Nature in Search of a Place for a Summer Outing Far Enough Away From Settled Points to Get in True Touch with Nature Yet Conveniently Accessible by Excellent Transportation Facilities of Cambria Boats As One Looks Across Huskegon Lake they see the Beautiful Wooded Shores of North Huskegon which is Situated Upon High Bluffs Overlooking Huskegon and Bear Lakes. In Summer White Sails of Boats Dot Surface of Lakes But Perhaps the Best That Can Be Said of Huskegon and its Numerous Resorts and Parks is in Line of Summer Homes for Convalescent Few Weeks of its Air will Give You Renewed Health And Strength also Abundance of Energy for Winter
1234567890**

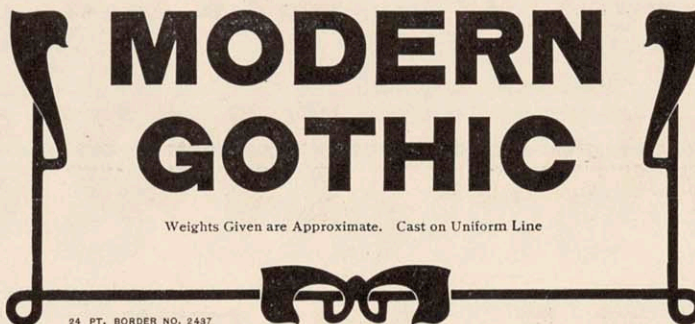

Weights Given are Approximate. Cast on Uniform Line

24 PT. BORDER NO. 2437

20 A 40 a 6 Pt. Modern Gothic 1 1/2 lbs., \$2.00

**LAKE CHAUTAUQUA PRESENTS IDEAL Condition for Vacation of Rest and Comfort Although the Region is Much Animated by Movements of Summer Life and where the Visitor May Pass Time Lounging in Shades Along the Shore and in Other Restful Ways Days are Balmy and Refreshing and Nights Always Cool and Restful, You Sleep Sound. And What Contributes More to the Benefit Derived from a Vacation than Restful Sleep The Question of Living Expense is One that Adjusts Itself Readily to a Modest Purse as Vacation Here can be Enjoyed at Low Cost
1234567890**

13 A 26 a 12 Point Modern Gothic 3 3/4 lbs., \$2.75

MAN FIRST CARRIED LOAD ON HIS BACK Then He Dragged it Over the Ground Then He Invented the Wheel and Drew Load in a Cart. Next Man Tamed a Wild Beast and Made the Beast Haul the Cart 67 Then Followed the Ox

10 A 20 a 14 Point Modern Gothic 4 3/4 lbs., \$3.00

IT GOES OUT UPON ITS CAREER Backed by Company Capitalized at Six Hundred Thousand Dollars Cash And We Expect 73 More in Future

5 A 10 a 24 Point Modern Gothic 5 5/8 lbs., \$3.70

YOU CAN PAY MORE Money for 39 Features

8 A 14 a 18 Point Modern Gothic 5 3/8 lbs., \$3.40

EIGHTY PER CENT OF OUR Concerns All Over the World Endurance is 37 Its Specialty

4 A 7 a

30 Point Modern Gothic

6⁵/₁₆ lbs., \$4.30

BATHING BEACH
Summer 42 Frolic

3 A 5 a

48 Point Modern Gothic

13⁵/₁₆ lbs., \$8.35

MIX 5 Rain

3 A 6 a

36 Point Modern Gothic

8⁵/₁₆ lbs., \$5.50

SURE 8 Came

3 A 3 a

54 Point Modern Gothic

15³/₁₆ lbs., \$9.20

SIN 6 Hoe

3 A 5 a

42 Point Modern Gothic

11³/₁₆ lbs., \$6.70

MEN 4 Near

3 A 4 a

60 Point Modern Gothic

20⁵/₁₆ lbs., \$12.55

NO 2 Gin

A 3 a

72 Point Modern Gothic

22⁷/₁₆ lbs., \$13.35

SIREN 7 Dream

3 A 3 a

96 Point Modern Gothic

38¹/₁₆ lbs., \$19.75

BED 5 Side



DENNY BROTHERS & COMPANY

LIGHT MINING MACHINERY MANUFACTURERS

Phone Maitland 396

MANITOWOC

Automatic 44-7802

THE TEMPLE OF THE SUN

A STORY OF OLD JAPAN



TRANSLATED FROM THE ORIGINAL AND
PUBLISHED BY

MABEL EDYTH HAYNES

HISTORY CLUB SERIES

NORIS DENNIS

JAMES FORD

THE W. A. DENNISFORD

AUTOMATIC

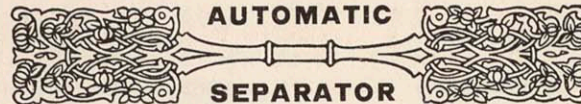

SEPARATOR

KNOWN THE WORLD OVER

NEW YORK

BOSTON

TINT TONE RULE NO. 996

MAZARIN INITIAL NO. 3 40c

VOGUE ORNAMENT NO. 11965 75c

VOGUE ORNAMENT NO. 12565 35c

**EXCEPTIONALLY
LOW FARES**

VIA

PANAMA R. R.

From CHICAGO

SOUTH, EAST and WEST

**ALABAMA, FLORIDA
ARKANSAS, MISSOURI
GEORGIA, TEXAS
LOUISIANA, NASSAU**

ONE WAY		ROUND TRIP
\$ 3.70	Springfield	\$ 7.40
5.80	St. Louis	11.60
16.47	Birmingham, Ala.	32.94
21.59	Mobile, Ala.	30.10
17.03	Tuscaloosa, Ala.	26.00
16.30	Little Rock, Ark.	25.60
16.62	Ft. Smith, Ark.	27.20
17.89	Hot Springs, Ark.	28.60
20.50	Macon, Ga.	41.00
24.30	Valdosta, Ga.	32.30
24.55	Savannah, Ga.	32.50
26.15	Jacksonville, Fla.	44.10
29.90	New Smyrna, Fla.	37.65
35.15	West Palm Beach, Fla.	42.90
37.15	Miami, Fla.	44.90
31.95	Tampa, Fla.	36.50
31.95	St. Petersburg, Fla.	36.50
34.50	Ft. Meyers, Fla.	36.55

PARTICULARS AT THE CHICAGO

CITY TICKET OFFICE
952 WEST BROAD STREET

Phone Central 3567 and Automatic 289-653
and have tickets delivered to your
office or residence

FRANK FOSTER, D. P. A.

**Our New Plan to Help You
to Form the Savings Habit**

NOW are you one of those who have intended to save something regularly out of your pay envelope each week but have simply never got started? If you are here is a plan that will help you. Many thousands of people have taken up this plan and are now successful business people. We are Established Over Twenty Years. No investor has ever lost a dollar of principal or interest on any investment since this Club was founded. Call at your earliest convenience and let us explain to you the purpose of

The National Trust Weekly Savings Club

Four dollars will make you a member. The dues are only two dollars a week. We will put the money to work for your benefit, and when the Club term is up you will find a bank book with over fifty dollars to your credit, without having missed the money. Now if you will reason; you will find that the above plan is to your benefit, and you will get started at once with The National Trust Weekly Savings Club. The conservative investor seeking safety of principal together with the highest safe interest returns finds the solution of his investment problem in First Mortgage Loans. We own and offer a great variety of such loans.

ALL YOUR INVESTMENTS ARE CAREFULLY SAFEGUARDED.

ESTABLISHED OVER 20 YEARS

BOND DEPARTMENT

THE NATIONAL TRUST & SAVINGS BANK

ORGANIZED AS NATIONAL SAVINGS BANK 1882. INCORPORATED 1908

NATIONAL TRUST BUILDING

BROADWAY BETWEEN WASHINGTON AND MARKET STREETS

CHICAGO

BOSTON

ATLANTA

ST. LOUIS

CLEVELAND

3 A 4 a

60 Point Modern Gothic Condensed

10 3/4 lbs., \$6.50

CANDY MAKER 4 Imitate Solid

9 A 16 a

24 Point Modern Gothic Condensed

5 7/8 lbs., \$3.50

7 A 13 a

30 Point Modern Gothic Condensed

6 7/8 lbs., \$4.00

NATIONAL TRUST 39 Guarantees Titles

BRIGAND HELD 68 Mid Winter

18 A 38 a

14 Point Modern Gothic Condensed

4 1/4 lbs., \$3.00

13 A 26 a

18 Point Modern Gothic Condensed

4 5/8 lbs., \$3.25

RESCUING THE PROFITS FROM 58 Markets on Strawberries

MOBS BESIEGE TOWN 57 Chinese Newest Rice

6 Point Modern Gothic Condensed

28 A 55 a

1 3/4 lbs., \$2.00

SOME OF THE FINEST BARGAINS IN SHIRTS CAN NOW BE OBTAINED
Exclusive Novelties in Shirts from France and England are Very Beautiful
123456789

8 Point Modern Gothic Condensed

26 A 52 a

2 1/4 lbs., \$2.25

UPHOLESTRED LIVING ROOM FURNITURE GREAT SAVINGS
This Assortment of Upholstered 32 Pieces Includes Chairs

Modern Gothic Condensed

Weights Given are Approximate. Cast on Uniform Line.

10 Point Modern Gothic Condensed

26 A 50 a

3 3/8 lbs., \$2.50

SPEAKING UP FOR THE FARM BIGGER PROFITS
Showing How the Sale 32 of Farm Products Grow

12 Point Modern Gothic Condensed

22 A 45 a

3 3/8 lbs., \$2.75

MERCHANTS PROSPER BY HONEST SALES
Final Clearance of 74 Exclusive Winter Coats

5 A 8 a

36 Point Modern Gothic Condensed

6 3/8 lbs., \$4.25

5 A 8 a

42 Point Modern Gothic Condensed

9 1/4 lbs., \$5.70

MINER DIGS 3 Formation

STORES 2 Premiums

4 A 8 a

54 Point Modern Gothic Condensed

12 1/2 lbs., \$7.50

4 A 8 a

48 Point Modern Gothic Condensed

10 1/2 lbs., \$6.30

HEARD 6 Stories

SUBURB 7 Sections

3 A 4 a

72 Point Modern Gothic Condensed

13 lbs., \$7.55

HOME FUNDS 5 Kind Man

ANNUAL INVENTORY

FURNITURE SALE FURNITURE

**SAVE 50% ON FURNITURE
AT OUR STORE THIS WEEK**

THE HOUSEHOLD FAIR offers to you during this sale a tremendous selection of bargains. In order to reduce stock to the lowest point before annual inventory, and to make room for new goods purchased from the Furniture Exhibition here and in Grand Falls, we have slashed prices right and left. When we cut our own prices it means a saving to you of fifty per cent and more. We have made big price reductions in every department of our big store, but the furniture section has been selected for the scene of special slaughter. We quote

A FEW OF THE REMARKABLE VALUES WE HAVE TO OFFER YOU

	RETAIL VALUE	FORMER PRICE	SALE PRICE
350 REVOLVING SEAT DAVENPORT. Quartered oak frame, genuine leather upholstery.	\$45.00	\$32.50	\$24.75
368 COMBINATION WRITING DESK AND BOOKCASES. Colonial style, fumed oak.	20.00	12.75	10.30
6666 AUTOMATIC BED DAVENPORT. Early English oak frame, imitation leather upholstery.	22.50	17.50	10.50
206 LADIES MAHOGANY WRITING DESK. Graceful French lines, practical value.	13.50	9.75	6.90
10 GOLDEN OAK PRINCESS DRESSERS. Three Drawers, large beveled plate mirror.	12.50	8.50	5.95
162 MASSIVE GOLDEN OAK ROCKERS. Leather spring seat, tufted back with head rest.	22.50	18.00	12.35
54M COLONIAL DRESSER. Bird's-eye maple. Six drawers. Extra large and massive.	40.40	27.76	23.45

THE HOUSEHOLD FAIR

Furniture, Carpets, Rugs, Linoleum, Oil Cloth, Gas and Gasoline Stoves

WE FURNISH THE HOME FROM CELLAR TO ATTIC **HOMESTEAD, MICH.** OUR LIBERAL CREDIT PLAN IS VERY POPULAR

ANNUAL WESTERN HOMESEEEKERS EXCURSION

Here is a special opportunity to inspect the money-making possibilities of the West. Very low excursion rates in effect March 30th to October 30th inclusive, via the "Rocky Mountain Route"

TO THE
PACIFIC COAST
AND INTERMEDIATE POINTS

Here is your chance to see Nature at her best. Green fields of growing crops, fruit trees covered with blossoms and live stock feeding on the hillsides and plains. A superb trip over a superb route. Through Tourist Sleeping Cars. Personally Conducted Excursions. Splendid Accommodations for Comfort. Scenery of exceptional interest and beauty. Extra low excursion rates to

SEATTLE, SPOKANE, PORTLAND, VANCOUVER

DAIRY FARMING TACOMA, COLUMBUS NEARBY MARKET

and many other points in the West, Northwest and Northwestern Canada and the Territory of Alaska, traveling over a smooth, stone-ballasted roadbed, through the pure air from snow-capped mountains, free from dust and soot.

Write, Call or Phone for Complete Information

Get the "Rocky Mountain Route" Excursion rates before you decide. Let us help you plan your trip. We send you maps, booklets and descriptions of various points. Our information bureau is maintained for your benefit.

ROCKY
MOUNTAIN
ROUTE

WILLIAM H. STONEBREAKER
PASSENGER TRAFFIC AGENT
345 TERMINAL BUILDING, 678 BROADWAY
SOUTHAMPTON

ROCKY
MOUNTAIN
ROUTE

MODERN GOTHIC TITLE

Weights Given are Approximate. Cast on Cap Line

28 A 6 Point Modern Gothic Title No. 1 $\frac{3}{4}$ lb., \$1.00

**RECOGNIZED AS ONE OF THE MOST BEAUTIFUL COMPLETE
RESIDENCE HOTELS IN THE WORLD THE SCENE OF BEAUTY
1234567890**

22 A 6 Point Modern Gothic Title No. 2 $\frac{3}{4}$ lb., \$1.00

**EVERY HOME NEEDS THIS FINE REMEDY OF MILD
RELIABLE LAXATIVE TONIC FOR NONE IS BETTER**

17 A 10 Point Modern Gothic Title No. 5 1 $\frac{1}{2}$ lbs., \$1.40

**NATIONAL INSTITUTE OF ART
MAKES FINE 23 REPUTATION**

16 A 10 Point Modern Gothic Title No. 6 1 $\frac{1}{2}$ lbs., \$1.40

**HAS SET A NEW STANDARD
FOR SOCIAL 45 GATHERING**

13 A 12 Point Modern Gothic Title 2 lbs., \$1.50

**HE DRIVES THE EIGHT
HIGH SEAT 67 TRUCKS**

10 A 18 Point Modern Gothic Title 3 $\frac{3}{4}$ lbs., \$2.15

**FRENCH STATES
HAVE 31 DANCE**

3 A

GROCERIES 6

6 A

24 Point Modern Gothic Title

4 $\frac{3}{8}$ lbs., \$2.70

**SEATING CAPACITY FOR
MORE THAN 63 HUNDRED**

5 A

30 Point Modern Gothic Title

4 $\frac{9}{16}$ lbs., \$3.00

**REST CURE HIS JOB
LOADING 4 CANDIES**

4 A

36 Point Modern Gothic Title

6 $\frac{1}{8}$ lbs., \$3.75

**FINE GREEN SIGN
BROWN 5 BRICKS**

4 A

54 Point Modern Gothic Title

11 $\frac{1}{8}$ lbs., \$6.95

EACH 4 FINE

72 Point Modern Gothic Title

16 $\frac{3}{4}$ lbs., \$9.70

4 A

42 Point Modern Gothic Title

7½ lbs., \$4.50

**FAINTING BEAR
ROPES 5 TAKEN**

3 A

48 Point Modern Gothic Title

8¾ lbs., \$5.30

**BRUSHES BIG
POINT 8 MINE**

3 A

60 Point Modern Gothic Title

14¼ lbs., \$8.50

BANDITS 4

3 A

84 Point Modern Gothic Title

26¼ lbs., \$14.70

RAW HIDE 6

MODERN GOTHIC TITLE

Weights Given are Approximate. Cast on Cap Line.

22 A 8 Point Modern Gothic Title No. 3 1¼ lbs., \$1.25

**EDUCATE YOURSELF HERE IS A CHANCE
PRIVATE MUSIC LESSON REASONABLE ON
FIRST AND LAST DAY 23 OF EACH MONTH**

18 A 8 Point Modern Gothic Title No. 4 1¼ lbs., \$1.25

**SAYS HE SHOULD HOLD COUNTRY
RESPONSIBLE FOR 48 DECREASING**

12 A 14 Point Modern Gothic Title 2½ lbs., \$1.75

**NEW LUMBER CAR
PRINTER 67 GUIDE**

10 A 16 Point Modern Gothic Title 2¾ lbs., \$1.80

**FAMOUS TRUCKS
MOVING 89 CARTS**

9 A 20 Point Modern Gothic Title 3½ lbs., \$2.30

**SPONGE SALE
COLD 34 NECK**

DUMPER STOVE CO.

MANUFACTURERS OF THE CELEBRATED
NICK STOVES AND RANGES



VOGUE ORNAMENT NO. 11875. 50c

**MAIN OFFICE AND WORKS - 293 TO 294 SOUTH SAN FRANCISCO AVENUE
SAINT LOUIS MISSOURI**

41 A 8 Point Gothic Compressed Title No. 8 1 lb., \$1.25
WHAT THE UNITED KINGDOM LOSES BY THE USE OF HARD WATER WOULD
PROBABLY PAY FOR THE BRITISH NAVY AND IT IS CALCULATED THAT ALL
1234567890

33 A 12 Point Gothic Compressed Title No. 8 1 1/8 lbs., \$1.50
STAMPEDE TO SILVER FIELDS 52 OF FABULOUS RICHNESS

15 A 24 Point Gothic Compressed Title No. 8 3 1/2 lbs., \$2.75
FRUSTRATE 62 GHOULS

SINGLE TERM BILL
PASSED BY SENATE
WINS BY ONE VOTE

Works Measure Limiting All
Presidents to Six Years
Barely Succeeds.

DECISION NOW WITH THE PUBLIC

Supporters Assert That House Will
Take Favorable Action on
Amendment.

STRONG OPPOSITION AGAINST THE MEASURE

Washington, D. C., February 1.—
[Special.]—The senate today adopted
by a vote of 47 to 23, the Works reso-
lution amending the constitution so as
to provide for a single presidential

GOTHIC COMPRESSED TITLE NO. 8



Weights Given are Approximate. Cast on Cap Line.

11 A 30 Point Gothic Compressed Title No. 8 3 3/4 lbs., \$2.60
POLITICIANS CAPTURED 36 LEGISLATORS

9 A 42 Point Gothic Compressed Title No. 8 4 lbs., \$3.25
SCIENTISTS GET 84 HARD KNOCKS

7 A 48 Point Gothic Compressed Title No. 8 5 1/2 lbs., \$3.75
CUBS START 23 FOR FLORIDA

7 A 54 Point Gothic Compressed Title No. 8 6 1/2 lbs., \$4.25
KNOWN MEN 59 GAMBLERS

3 A 60 Point Gothic Compressed Title No. 8 4 1/2 lbs., \$2.90
EXCELLENT 29 EARNINGS

41 A 10 Point Gothic Compressed Title No. 8 1 3/8 lbs., \$1.40
PROBABLY THE GENTLEMEN IMMEDIATELY CONCERNED EXPECTED THE
MYSTERIOUS DISAPPEARANCE OF 43 CROWN JEWELS FROM VAULTS

32 A 14 Point Gothic Compressed Title No. 8 2 1/4 lbs., \$1.75
STEADY TONE IN FOREIGN 25 AND DOMESTIC MARKET

21 A 20 Point Gothic Compressed Title No. 8 2 3/4 lbs., \$2.25
ONE HAZARDOUS 13 EXPERIMENT

INDICT FOURTEEN ON
A CHARGE OF GRAFT

Inspector Mulhill of the New Town
Police and Two of His Men
Face Trial.

BLAME MAY BE SHIFTED TO OTHERS

District Attorney Hopes Officer Will "Peach"
on "Higher Ups" Sought in
Dance Inquiry.

STARTLING DISCLOSURES ARE EXPECTED SOON

New Town, February 9.—[Special.]—
Police Inspector Mulhill, until his sus-
pension recently in command of the
Seventh inspection district, embracing
Strattonville, gave himself up at the
Criminal Courts building a few days
ago. He was arraigned before Justice
Miller on an indictment returned by
the extraordinary grand jury a little
while before charging him with bribery.

Besides the inspector, as he stood at
the rail, were Clinton S. Wilson and
Jesse A. Jones, who were plain clothes
men on his staff. Wilson was indicted

LINING GOTHIC No. 117

Weights Given are Approximate. Cast on Uniform Line.

30 A 60 a 5 Point Lining Gothic No. 117 1 lb., \$2.00

MONSTROUS CANNONS WITH HUGE STEEL PROJECTILES MADE FOR HARBOR AND COAST DEFENSE
The Largest Cannon in The World Is in New York Harbor And Throws Projectiles Weighing Just One Ton
The Government Spends Many Thousand Dollars for Powder Used in Target Practice in the Army and Navy
Remarkable as it May Seem One Seldom Is Killed and the Trains Do Run Remarkable Fast all the Time
1234567890

34 A 63 a 8 Point Lining Gothic No. 117 2¼ lbs., \$2.25

NO GRAY HAIR OR BALD HEADS IF YOU HAVE YOUR HEADS EXAMINED BY
The Specialist Doctor Snookumson The Only and Original Hair Restorer
Preparation Was Started Yesterday of a Tentative Ordinance for Citizens
Each Defendant Faces Four Years 23 in Jail or Fine of Nine Dollars

26 A 50 a 12 Point Lining Gothic No. 117 3¼ lbs., \$2.75

MUSIC HOUSE GET RECORDS FROM NOISY MONKEYS
Records Show Everything from Start Until Scenes of
North Was Reached Photographs and Specimen of Rock
Operators Wait Many Hours 67 and Hear New Chatter

16 A 30 a 18 Point Lining Gothic No. 117 4½ lbs., \$3.25

SPECIAL SALE IN FANCY NECKWEAR
Fine Patterns and Colors Just the Kind
That are Now Being Shown in France
Today at Molan 89 New Haberdashery

3 A 3 a

84 Point Lining Gothic No. 117

16 lbs., \$8.95

ORCHESTRA 53 Grand Soloists

8 A 15 a

30 Point Lining Gothic No. 117

6¾ lbs., \$4.00

GREAT BATTLE AT THE FRONTIER Cannons Shatter 32 Stone Houses

6 A 10 a

42 Point Lining Gothic No. 117

9½ lbs., \$5.45

SKINEM SAVINGS BANK Must Close 45 Its Doors

5 A 10 a

54 Point Lining Gothic No. 117

12½ lbs., \$7.50

REVIVE 86 Women

3 A 4 a

66 Point Lining Gothic No. 117

9¾ lbs., \$5.80

DUCK HUNT 5 More Broiled

REALTY ADVANCE NO IMPROVEMENT

In Number of Transfers as
Well as in Total Con-
siderations

FEWER BUILDING PERMITS

Southern Division of City Leads in
Amount Expended, North
Division Second

A number of the leading stockholders
expressed privately their appreciation
of the organization record which the
president of the company is making.
An Official, in discussing the figures

STANDARD

METROPOLITAN AMUSEMENT CENTER OF NEW LONDON

ONE MORE WEEK BY REQUEST

GREAT NACKS

IN FINE DRAMA SCENES.

GENERAL FRANCIS ROBERTS

AND A BIG CONTRIBUTING BILL.

COMMENCING MONDAY, DECEMBER 4th

THE INCOMPARABLE

GREAT ANIMAL TRAINER

PRICES 15-35-50-75

TEL. NORTH 9876

11 A 21a

24 Point Lining Gothic No. 117

5 $\frac{3}{4}$ lbs., \$3.50

NIGHTINGALE SEEKING WARM SUNSHINE Flees from Captivity 23 in Novel Disguise

6 A 9a

36 Point Lining Gothic No. 117

6 $\frac{3}{4}$ lbs., \$4.25

SPECIAL FISH LUNCHEON Served After 45 Midnight

5 A 11a

48 Point Lining Gothic No. 117

10 $\frac{1}{2}$ lbs., \$6.35

FIRST ENGINE HOUSE Destroyed 67 by Storm

3 A 4a

60 Point Lining Gothic No. 117

10 $\frac{1}{4}$ lbs., \$6.05

REDUCING BIG 4 Manufacture

3 A 4a

72 Point Lining Gothic No. 117

10 $\frac{3}{4}$ lbs., \$5.10

RESTING EASY 98 His Task is Done

LINING GOTHIC No. 117

Weights Given are Approximate. Cast on Uniform Line.

33 A 68 a 5 $\frac{1}{2}$ Point Lining Gothic No. 117 1 $\frac{1}{4}$ lbs., \$2.00

FIVE THOUSAND DOCK LABORERS WANTED TO UNLOAD EIGHT HUNDRED BALES OF BLACK COTTON
Matama Mandolin Orchestra Will Play Many Classy Selections from Grand Opera During Working Hours
Apply Today at the General Manager's Office on the Twenty-seventh Floor in the Skyscraper Building
These Little Waifs Have Many Narrow Escapes With Their Lives While Eating on the Busy Traffic
1234567890

33 A 65 a 6 Point Lining Gothic No. 117 1 $\frac{3}{4}$ lbs., \$2.00

AMUSEMENT PARKS IN PUGTOWN CROWDED WITH JOY RIDERS IN ODD COSTUMES
Make Fine Birds and Think They are Fooling Their Neighbors and Companions as
Musical Circles in France will be Interested in the Pastime it will Draw Crowds
The Police Throw Dragnet Around and Make Many Captives at Revolvers Point
An Effort to Start Into Motion at Once 24 the Wheels That Would Carry Chicago

30 A 58 a 10 Point Lining Gothic No. 117 3 $\frac{3}{4}$ lbs., \$2.50

GIRLS ENJOY HORSE BACK RIDING OVER MOUNTAIN TRAILS
Many Doctors Recommend it Being That it is a Very Healthy
Sport Combined with Pleasure in Fact all People Should do it
Rich Students Secure Furnished Rooms at Fabulous Prices
After the Rehearsal There Will 65 Be an Elaborate Dinner to

21 A 39 a 14 Point Lining Gothic No. 117 4 $\frac{1}{4}$ lbs., \$3.00

DARING AUTO BANDITS ROB DIAMOND SHOP
Detectives Reverse Proceedure and Hold Up Trio
on Train as Passengers Flee Arrested in Loop
While Tinkertons Police 89 Strong Search City

THREE NEW TRAINS TO SUMMERLAND

Avoid the sleet, snow and cold winter. Go West—to Summerland, the land of perpetual sunlight, beauty and health.

The Personally Conducted Tours of the Daylight Route to Summerland afford you an opportunity to see the scenic beauties of the West at an extremely low cost. The tourist sleepers used in this service, provide for a thoroughly comfortable and pleasant journey.

A courteous, well informed Daylight Tourist Agent will accompany you all the way to the 'land of Winter roses'.

You will find him politely attentive, eager to point out the wonders of nature along the way, anxious to fulfill your every wish. You can save money by taking advantage of this tourists' service. Don't delay. Go to-day.

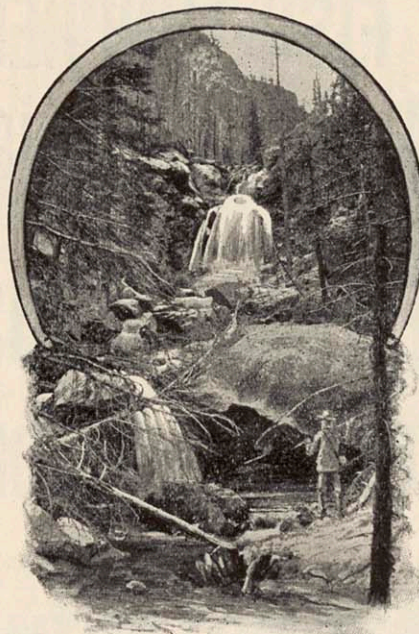

**SUMMERLAND CITY
PASSENGER OFFICE**

243 EAST SUNSHINE BOULEVARD

Train No. 127 runs from Chicago to Summerland, a distance of 510 miles in six hours and twenty-two minutes.

Train No. 128 runs from Chicago to Beautyland, a distance of 455 miles in four hours and twenty minutes.

Train No. 129 runs from Chicago to Happyland, a distance of 305 miles in three hours and thirty-five minutes.

All trains have a 12-Section Drawing-room and Compartment Sleeping Car, Cafe Dining Coach, Buffet, Smoking and Observation Parlor Cars. Carries Baggage. Stop-overs allowed at Toyland and Dreamland only on Round-trip tickets issued every six months.

Detailed information concerning tickets, rates, etc., to any part in the land of the Midnight Sun cheerfully furnished.

28 A 12 Point Lining Chamfer 1 1/2 lbs., \$1.50
THE DIPLOMATS OF THE PEACE TRIBUNAL WILL ATTEND
1234567890

12 A 26 Point Lining Chamfer 3 1/4 lbs., \$2.50
RAILROAD OF 38 COUNTRIES

MONUMENT ERECTED TO FIVE DEAD HEROES

Remains of Capt. Scott and
Companions Left in the
Antarctic Region

TERRA NOVA ARRIVES IN PORT

Commander Forbids His Subordi-
nates to Speak of Tragic
Side of Expedition

CHRISTCHURCH, New Zealand,
Feb. 12.—The Nova Terra, the vessel
which took Captain Robert F. Scott to
the Antarctic on his way to the south
pole and which returned there to bring
him back, but instead brought the
news of his and his four companions'
heroic death, arrived in this port this
morning.

The Terra Nova brought every writ-
ten record of the southern party, in-
cluding the private diaries, which will
be handed to the relatives of the dead
explorers.

Captain Scott kept a daily record
until March 24 and spent the last day
writing messages to the public.

The bodies could have been brought
back, according to Commander Evans,
but all agreed to leave them in their
white mantle, where they had worked
and died.

The Terra Nova will sail for home

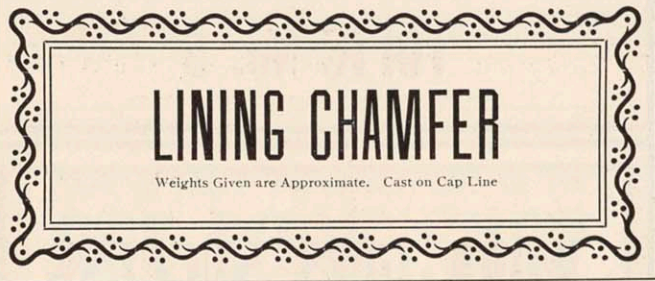

11 A 30 Point Lining Chamfer 3 1/4 lbs., \$2.50

SMALLPOX SCARE ENDS ABRUPTLY MEXICO HAS 4 REVOLUTIONS DAILY

8 A 36 Point Lining Chamfer 3 3/4 lbs., \$2.90

HIPPODROME ALL NEXT WEEK GREATEST 25 DAY SALE NOW

8 A 42 Point Lining Chamfer 4 1/2 lbs., \$3.25

LARGE SALE 5 MORE DAYS

8 A 48 Point Lining Chamfer 5 1/2 lbs., \$3.90

CAN USE 2 MORE PLOWS

6 A 54 Point Lining Chamfer 6 1/2 lbs., \$4.25

METE OUT 6 FOR HIM

21 A 18 Point Lining Chamfer 2 1/2 lbs., \$2.00
PARCEL POST SHOWS 43 CENTS GAINED

17 A 24 Point Lining Chamfer 3 3/4 lbs., \$2.50
MONTANA TAPS 67 NEW GEYSERS

START PACKAGES BY PARCELS POST TO RACE EXPRESS

One Firm Sends Seventy
Pieces by New and
Old Service

TRANSCONTINENTAL TEST

Receivers Will Wire Results
to Show Which Means is
the Most Practical

LAW EFFECTIVE AT MIDNIGHT

WASHINGTON, D. C., Jan 15.—
This morning marked the inaugura-
tion of the parcels post system, all
over the United States. One hundred
and fifty people stood in line at eight
o'clock anxious to take advantage of
the low rates offered by the govern-
ment.

Present indications assure absolute
success of this popular addition to our

27 A 55 a 6 Point Topic No. 5 1½ lbs., \$2.00
KEEPING EVERLASTINGLY AT IT ASSURES SUCCESS FOR YOU
And a Successful Man is always Joyful to all His Friends and Neighbors
1234567890

25 A 50 a 8 Point Topic No. 5 2¼ lbs., \$2.25
SUNSHINE IS MORE PRECIOUS THAN UNTOLD WEALTH
To Him Who Would 413 Leave a Lasting Name Behind

22 A 45 a 10 Point Topic No. 5 3½ lbs., \$2.50
SUPERIOR COPPER-MIXED METAL TYPE
Is a Good Investment 325 for Any Printer

20 A 41 a 12 Point Topic No. 5 3¾ lbs., \$2.75
TRY HARD FOR BUSINESS ACHIEVEMENT
But Remember 987 Honesty is Golden

5 A 8 a 48 Point Topic No. 5 10½ lbs., \$6.25

FIRE WORKER
Piston 5 Rods

3 A 4 a 60 Point Topic No. 5 10½ lbs., \$6.05

HAS MERIT
Far 9 More

TOPIC No. 5

Weights Given are Approximate. Cast on Uniform Line

7 A 13 a 30 Point Topic No. 5 6¾ lbs., \$4.00

WORK GETS SUCCESS
Then Your 7 Pleasure

6 A 9 a 36 Point Topic No. 5 7¼ lbs., \$4.45

HIS SUNDAY REST
Rightly 86 Earned

5 A 9 a 54 Point Topic No. 5 12¾ lbs., \$7.55

SHARE BOND
Stock 2 Acre

3 A 3 a 96 Point Topic No. 5 15¾ lbs., \$8.00

IS Fine 3

17 A 34 a 14 Point Topic No. 5 4¼ lbs., \$3.00

TRUE FRIENDS AFFORD HAPPINESS
And Friends are 50 Needed Always

13 A 26 a 18 Point Topic No. 5 4½ lbs., \$3.25

FIRESIDE CHEER AT HOME
Makes Life 83 the Brightest

8 A 17 a 24 Point Topic No. 5 5¾ lbs., \$3.50

HARD KNOCKS TAUGHT
Wisdom to 534 People

5 A 9 a 42 Point Topic No. 5 9½ lbs., \$5.50

SHARPEN PINS
First 8 Interest

3 A 4 a 72 Point Topic No. 5 11½ lbs., \$6.70

KIND RAIN
Sun 6 Dog

ANNUAL BANQUET

The White Oak
Canoe Club



GIVEN BY THE
OFFICERS AND MEMBERS
TO THEIR
LADY FRIENDS

HOTEL REMINGTON
February the Twenty-Second
AT EIGHT O'CLOCK

6 POINT BORDER NO. 688

SOME OF THE POPULAR FEATURES OF THE
REX BOOK SHOP

Rare Books, Fine Binding, Editions De Luxe
Religious and Holiday Books
Miscellaneous Books, both New and Old
Old Engravings, Etchings, Color Prints
Portraits of Celebrated People

UNIVERSITY **REX BOOK SHOP** COR. RUGBY
BUILDING and OXFORD
SUBSCRIPTIONS RECEIVED FOR ALL MAGAZINES AND PERIODICALS

ACME FLORAL CO.

GARDENS AND GREENHOUSES, CLOVERDALE, WISCONSIN

EXPERT DECORATORS
FOR SOCIETY RECEPTIONS
WEDDINGS, CLUBS, LODGES

Corsage Bouquets, Bridal Wreaths, Funeral Designs.
Flowers for All Special Occasions

REMEMBER WE ARE AS NEAR TO YOU AS YOUR PHONE

WM. ASTER PHONE DAISY 5678
890 Park Ave.



CONCERT PROGRAMME

OF THE

Clifton Park League

WEST SIDE AUDITORIUM

WEDNESDAY EVENING
FEBRUARY TWELFTH

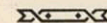

OVERTURE	Orchestra	Faust
PRESIDENT'S WELCOME	Mr. Samuel B. Chase	
THE LORELY	Orchestra	Fr. Silcher
SOPRANO SOLO—Melodie	Mrs. C. F. Anderson	Debussy
VIOLIN SOLO—Meditation	Mr. Arthur L. Hunter	Mietzke
ALTO SOLO—Bisca's Song	Miss Corrine Nichols	Foote
HARP SOLO—Concert Waltz	Miss Angelene Rhodes	Browne
ORCHESTRA—The Patrol	Orchestra	Sousa
READING—The Spartan	Miss Cleo Marie Simpson	Hale
CORNET SOLO—La Gaité	Mr. William Morris Vickery	Pryor

6 POINT BORDER NO. 685

FOURTH ANNUAL DANCE



GIVEN BY THE
BADGER CLUB
OF CHICAGO

FRIDAY EVENING
JANUARY TWENTY-SIXTH
GRAND MARCH AT TEN

VOGUE ORNAMENT NO. 12113. 50c

6 PT. BORDER NO. 87



MORTISED INITIAL NO. 51. 25c

ENGRAVERS ROMAN CONDENSED

Weights Given are Approximate. Cast on Cap Line.

48 A 6 Point Engravers Roman Condensed No. 1 ¾ lb., \$1.00

LET THE PRINTER LOOK UPON HIS CRAFT AS SOMETHING MORE THAN MERE JOB WORK THAT EACH PIECE OF WORK SHOULD BE CONSIDERED IN AND FOR ITSELF NO MATTER WHAT IT MAY BE THAT THE PRINTER SHOULD HIMSELF INITIATE CHANGES AND NOT WAIT FOR HIS PATRONS TO SUGGEST THEM THE PRINTER SHOULD AIM TO PRODUCE WORK HAVING THE THREE ELEMENTS OF ATTENTION PLEASURE AND EFFICIENCY PROPERLY BALANCED TO GO FORWARD SUCCESSFULLY WE SHOULD LOOK BACKWARD AT LEAST ONE HALF OF THE TIME SAYS A NOTED AUTHORITY ON THE LIBERAL ARTS
1234567890

42 A 6 Point Engravers Roman Condensed No. 2 ¾ lb., \$1.00

BEAUTIFUL PRINTING IS AN EDUCATOR AS IN ANY OTHER ART THE PRINTER SHOULD AIM CONTINUALLY TO DIGNIFY HIS WORK BY MINISTERING TO THIS VALUE AND IN PROPORTION AS HE REALIZES THIS DIGNITY IN THAT PROPORTION WILL HIS WORK BE THE MASTERS PRAISE INITIATIVE AND ORIGINALITY ARE WHAT 456 COUNTS AND THE REALLY ABLE PRINTERS ARE BOUND TO SUCCEED

37 A 6 Point Engravers Roman Condensed No. 3 ¾ lb., \$1.00

THERE IS NO ART FOR ARTS SAKE IT EXISTS FOR MAN AND CAN BE WORTHY ONLY BY BEING USEFUL THE LORDLY PALACE GREW OUT OF THE HUT THAT SHELTERED FROM WIND AND RAIN SOME BARBAROUS FISHERMAN CLOTHED IN SKINS OF THE BEASTS OF THE FOREST ALL ART IS 78 BORN OF MANS CRAVING FOR HIGHER AND BETTER THINGS

29 A 6 Point Engravers Roman Condensed No. 4 ¾ lb., \$1.00

A GREAT DEAL OF THE JOYS OF LIFE CONSISTS IN DOING PERFECTLY OR AT LEAST TO THE BEST OF ONES ABILITY EVERYTHING WHICH 67 ONE ATTEMPTS TO DO BE IT GREAT OR SMALL

25 A 8 Point Engravers Roman Condensed No. 5 1¼ lbs., \$1.25

THE SMALLEST THING WELL DONE BECOMES ARTISTIC A BUSINESS CARD SET WITH PROPER TYPE 45 CAN BE MADE A WORK OF ART

25 A 10 Point Engravers Roman Condensed No. 6 1½ lbs., \$1.40

THE PARKS THROUGHOUT THE BOROUGH ARE WORLDS FAMOUS FOR THEIR GARDENS 67 OF BEAUTIFUL ROSES

17 A 12 Point Engravers Roman Condensed 2 lbs., \$1.50

WORK FOR THE GOOD 29 OF THE PRINTERS

13 A 14 Point Engravers Roman Condensed 2½ lbs., \$1.75

THE WEDDING 78 ANNIVERSARY

11 A 18 Point Engravers Roman Condensed 3 lbs., \$2.00

THE BARLEY CROP 56 REPORTS ARE FINE

8 A 24 Point Engravers Roman Condensed 4½ lbs., \$2.60

WHEAT GROWERS 43 COMBINE

8 and 10 Point may be ordered on 12 Point body as 12 Point No. 7 and 8 respectively

12 PT. BOR. NO. 180



INTERESTING STORIES

AS TOLD
AT A
WAYSIDE
INN

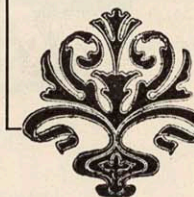

:: PUBLISHED BY ::
WAYSIDE LITERARY BUREAU
OF AMERICA

VOGUE ORNAMENT NO. 11964. 40c

GEORGE B. WOODSON

BRUCE E. SCOTT

HORACE H. WILSON

WOODSON, SCOTT & WILSON
MINING BROKERS

22 HAMMOND TERRACE
CHICAGO

TELEPHONE BELL 4567

WOODSON, SCOTT & WILSON
MINING BROKERS

22 HAMMOND TERRACE

CHICAGO

WOODSON, SCOTT & WILSON

22 HAMMOND TERRACE

MINING BROKERS
MAKE A SPECIALTY OF GILT-EDGE
SECURITIES ONLY
PHONE BELL 4567

CHICAGO, ILL.

33 A 6 Point Engravers Title Condensed No. 1 ¼ lb., \$1.00
 THERE IS NO STANDING STILL FOR EVERY ONE CONCERNED WITH PRINTING MUST CONSTANTLY BE UPON
 A DELIGHTFUL AND NECESSARY QUEST FOR IDEAS STYLES AND STANDARD FOR TYPE AND PAPER AND INK
 CAN BE COMBINED IN A VARIETY OF WAYS FAR MORE EFFECTIVE THAN THE ANCIENTS EVER DREAMED
 1234567890

22 A 6 Point Engravers Title Condensed No. 2 ¼ lb., \$1.00
 THE COMMERCIAL PRINTER OF TODAY MUST BE AN
 ARTISTIC WORKMAN IF HE EXPECTS TO KEEP UP
 WITH THE PROGRESS OF 56 HIS CRAFT IN MODERN

23 A 8 Point Engravers Title Condensed No. 3 1¼ lbs., \$1.25
 PRINTERS INKS ALTHOUGH DARK ARE THE
 LIGHT OF THE WORLD 65 A GREAT BOOMER

20 A 10 Point Engravers Title Condensed No. 5 1¾ lbs., \$1.40
 AS PATHFINDERS FOR 49 BUSINESS PROSPERITY

18 A 10 Point Engravers Title Condensed No. 6 1¾ lbs., \$1.40
 STATIONERS AND 98 PRINTERS ARE BUSY

15 A 12 Point Engravers Title Condensed No. 8 2 lbs., \$1.50
 EVERYBODY ON 26 THEIR METTLE

12 A 14 Point Engravers Title Condensed 2½ lbs., \$1.75
 HUSTLING UP 56 THE WORK

8 A 20 Point Engravers Title Condensed 3¾ lbs., \$2.25
 BONNER 78 SPRINGS

ENGRAVERS TITLE CONDENSED

Weights Given are Approximate. Cast on Cap Line.

26 A 6 Point Engravers Title Condensed No. 1½ ¼ lb., \$1.00
 THE ART OF PRINTING SHOULD BE FOSTERED AND CHERISHED NOT CHIEFLY FOR THE
 JOY OF IT BUT TO RECOGNIZE ALSO MAKE THE MOST OF ITS IMMENSE USES FOR EDUCA-
 TION FOR IN THIS FIELD ITS POSSIBILITIES AND RESULTS ARE VIRTUALLY UNLIMITED
 1234567890

22 A 8 Point Engravers Title Condensed No. 4 1¼ lbs., \$1.25
 AN HONEST OPEN FACED LETTER THAT
 MAKES AND HOLDS 12 MANY FRIENDS

16 A 12 Point Engravers Title Condensed No. 7. 2 lbs., \$1.50
 JUST THE TYPE FOR NEAT
 STATIONERY 64 PRINTING

9 A 18 Point Engravers Title Condensed 3 lbs., \$2.00

VARIETY OF 17 THE SIZES

6 A 24 Point Engravers Title Condensed 4¼ lbs., \$2.60

GHOSTS 8 DRIVEN

5 A 30 Point Engravers Title Condensed 5¾ lbs., \$3.25

MARK 3 TIME

4 A 36 Point Engravers Title Condensed 6¼ lbs., \$3.75
SUBLIME 8 SHADOWS

4 A 42 Point Engravers Title Condensed 7½ lbs., \$4.50
FIX 8 TIN

3 A 48 Point Engravers Title Condensed 9 lbs., \$5.40
TONES 2

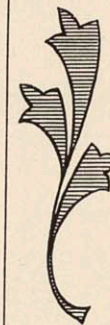

No. _____

EMINENCE, KY., _____

1913

THE FIRST NATIONAL BANK

PAY THE TO ORDER OF _____

\$ _____

DOLLARS

THE EMINENCE CHEAP GROCERY
EMINENCE, KENTUCKY

PRESIDENT

HINDS' SOFTSKIN CREAM

YOUR CHEEKS FRESHEN
WITH RENEWED HEALTH;
YOUR SKIN TAKES ON ITS
NATURAL SOFT, SMOOTH
AND CLEAR TEXTURE, IF
USED REGULARLY.

WE GUARANTEE
HINDS SOFTSKIN

IT PREVENTS IRRITATION
AND CHAPPING WHEN AP-
PLIED BEFORE AND AFTER
EXPOSURE AND AT NIGHT.

MANUFACTURED BY

A. S. HINDS & SONS
CREAM CITY, OHIO

6 POINT BORDER NO. 685



MESSRS. JORDEN & SON, ANNOUNCE THE
OPENING OF THEIR NEW ROOMS WITH
A LINE OF IMPORTED MATERIALS FOR
TAILORED GARMENTS, SUPERIOR TO
THOSE WE OFFERED OUR CUSTOMERS
AND FRIENDS IN PAST SEASONS AND
WOULD BE DELIGHTED TO RECEIVE A CALL IN
PERSON AND EXTEND YOU OUR COURTESIES

JOHN HERSCHMAN & CO.

STOCKS AND BONDS

DEARBORN

NEW YORK CITY

1913 JORDEN & SON, 16 SOUTH GARMOVER STREET, ROCHESTER, MARYLAND

1914

MORTISED INITIAL NO. 73 50c

3 POINT BORDER NO. 11

AFTER OUR GOLF GAME

RECEPTION AND BALL

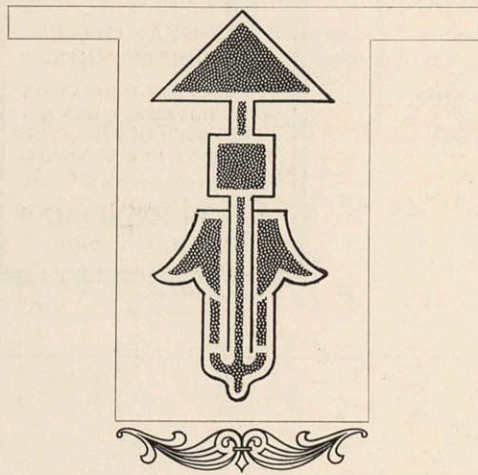

EXPLOITS OF
OUR HEROES
RECOUNTED



YE GOLFER CLUB
CHICAGO

VOGUE ORNAMENT NO. 12562. 50c

LINING ENGRAVERS ROMAN

Weights Given are Approximate Cast on a Cap Line.

34 A 6 Point Lining Engravers Roman No. 1 ¼ lb., \$1.00

AT THE BEST WE ARE BUT THE RESULTS OF A KEEN COMPETITIVE AGE
WE DEVELOP COMMERCIAL INSTINCTS ACCORDING TO OUR ENVIRONMENT
PROFIT IS THE SOLE INCENTIVE TO OWNERSHIP PROFIT GIVES INCENTIVE
TO OWN IF THE PROFIT CEASE THE INCENTIVE TO OWN CEASES LIKEWISE
1284507890

23 A 6 Point Lining Engravers Roman No. 2 ¼ lb., \$1.00

THE MORE I SEE OF MEN THE BETTER I LOVE MY DOG
JONSON SAYS ENGLAND IN HIS DAY WAS COMPOSED
ALTOGETHER OF ABOUT 58 PEOPLE MOSTLY DUKES

18 A 6 Point Lining Engravers Roman No. 3 ¼ lb., \$1.00

WE IN THE UNITED STATES NUMBER MORE
AND DISPLAY MOSTLY 49 BRILLIANT MEN

17 A 8 Point Lining Engravers Roman No. 4 1¼ lbs., \$1.25

NOW COME GREEK AND TROJAN
TO ASK OF YOU 34 COMPARISONS

14 A 10 Point Lining Engravers Roman No. 5 1½ lbs., \$1.40

THAT DOG FOX ULYSSES
A MAN OF 20 YEARS WOE

11 A 12 Point Lining Engravers Roman 2 lbs., \$1.50

PRINTER 13 LAUGHS

8 A 18 Point Lining Engravers Roman 3¼ lbs., \$2.15

HERO 23 DIED

5 A 24 Point Lining Engravers Roman 3¾ lbs., \$2.50

GREEKS 2

8 and 10 Point may be ordered on a 12 Point Body as 12 Point Nos.
6 and 7 respectively

6 POINT BORDER NO. 677

VOL. I

TROJAN TALES



HOMERIC
LEGENDS
RE-TOLD

PUBLISHED
BY THE CLASS OF
'12

MODERN ORNAMENT NO. 1. 25c

STATEMENT OF ACCOUNT

CHICAGO, _____ 191__

GILCHRIST FURNITURE COMPANY

1354 EAST FREMONT STREET

DINING ROOM AND
PARLOR CHAIRS

FURNITURE

DINING TABLES
SEWING TABLES

CARPETS AND RUGS

IF NOT CALLED FOR RETURN TO
CUSHING, FRANKLIN & CAXTON
COUNSELORS AT LAW
SUITE 652, CRIMINAL COURT BUILDING
GUTTENBERG, ILL.

COMMERCIAL ACCOUNTS

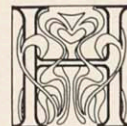

HAVING AMPLE CAPITAL
AND SURPLUS IN PROPORTION
TO ITS DEPOSIT LIABILITY
A BUSINESS CAREFULLY ORGANIZED
IN ALL DEPARTMENTS AND BEING
COMMITTED TO A CONSERVATIVE
POLICY THIS BANK INVITE THE
ACCOUNTS OF INDIVIDUALS, FIRMS,
MERCANTILE HOUSES, BANKS AND
BANKERS DESIRING CLOSE ATTENTION
TO THEIR NEEDS AND THE BEST
POSSIBLE SERVICE

UNION NATIONAL BANK

7123 COMMERCIAL AVENUE, MOBILE, MO.

48 POINT ELZEVRINE INITIAL NO. 1 20c

HOWARD KREBS COMPANY
102 SOUTH CRUSTON STREET
LOUISRAN, TEXAS

\$ _____

BOYVILLE, MICH., _____, 191__

FARMER'S STATE BANK

CAPITAL AND SURPLUS, \$1,250,000.00

PAY TO THE ORDER OF _____

_____ DOLLARS

BOYVILLE MERCANTILE CO.

:: TO THE ::
MERCHANTS LOAN, TRUST
AND SAVINGS ASSOCIATION
CHICAGO

By _____

TREASURER

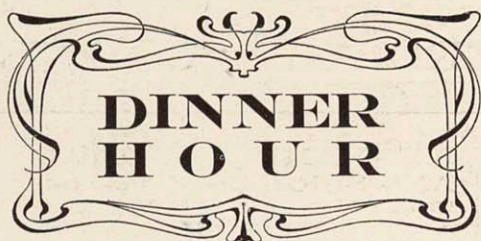

DINNER H O U R

PROGRAM

MISS DEVINE	SOPRANO
MISS WELCH	ALTO
MR. REIHL	BARITONE
MR. NORMAN	TENOR
RIGOLETTI	QUARTETTE
LA TOSCA	SELECTION
VALSE CONCERT	SOLO
FLORINDO	CARNIVAL

INTERMISSION

RESAURA	VENETIAN
L'ADDIO	DUO
BARITONE AND TENOR	
LOVE SONG	WAGNER
TENOR SOLO	
JEWELS	INTERMEZZO
IL TROVATORE	TRIO
TOREADOR	FINALE



HOTEL DELMA
CHICAGO

CHICAGO'S FINEST HOSTELRY

ENGRAVERS TITLE

Weights Given are Approximate. Cast on Cap Line

25 A 6 Point Engravers Title No. 1 ¼ lb., \$1.00
WHEN LOOKING INTO THE FUTURE LET US NOT FAIL
TO TAKE INTO ACCOUNT OUR OWN ABILITY TO TOIL
1234567890

20 A 6 Point Engravers Title No. 1½ ¼ lb., \$1.00
HANDSOME NEW STEAMSHIP BIRMINGHAM
IS LATEST ADDITION 24 TO OUR GREAT LINE

16 A 6 Point Engravers Title No. 2 ¾ lb., \$1.00
STRIVE TO BE UPRIGHT AND HONEST
FORTUNE SURELY 35 WILL BLESS YOU

17 A 8 Point Engravers Title No. 3 1¼ lbs., \$1.25
LYCURGUS TO 56 TOWNSPEOPLE

15 A 8 Point Engravers Title No. 4 1¼ lbs., \$1.25
HONOR OF 89 FELLOW MEN

14 A 10 Point Engravers Title No. 5 1½ lbs., \$1.40
DONT TAKE 34 US HOME

12 A 10 Point Engravers Title No. 6 1½ lbs., \$1.40
TELLS US 76 OF LOVE

11 A 12 Point Engravers Title No. 7 2 lbs., \$1.50
HONOR 98 VIRTUE

10 A 12 Point Engravers Title No. 8 2 lbs., \$1.50
MERRY 64 WIVES

9 A 14 Point Engravers Title 2½ lbs., \$1.75
BOSS 5 TENOR

7 A 18 Point Engravers Title 3 lbs., \$2.00
MENS 8 SUIT

5 A 24 Point Engravers Title 4½ lbs., \$2.80
TIE 9 PIN

8 Point Nos. 3 and 4, 10 Point Nos. 5 and 6, may be ordered on
12 Point body.

A PLAYLET

PETER GRIM



CAST OF CHARACTERS

PETER GRIM . . . MR. WILLIAMS
THE DOCTOR . . . MR. MAWRICE
THE BOY MASTER WILL
NEW CHARACTERS THE COMPANY



THE ACADEMY OF MUSIC
CHICAGO

JOHN J. REDFERN, PRES'T

A. F. HOPE, TREAS.

M. REDFERN, SEC'Y

REDFERN, HOPE & REDFERN BANKERS

No. 567 NORTH MORRISON BOULEVARD

INVESTMENTS
LOANS ON REAL ESTATE
MORTGAGES

CHICAGO.

JOHN J. REDFERN

A. F. HOPE

M. REDFERN

REDFERN, HOPE & REDFERN BANKERS

LOANS
INVESTMENTS
MORTGAGES

No. 567 NORTH MORRISON BLVD.
CHICAGO

INVESTMENTS

LOANS

MORTGAGES

BANKERS AND BROKERS REAL ESTATE

OFFICE REPRESENTATIVE
REDFERN, HOPE & REDFERN
567 N. MORRISON BLVD.

CHICAGO

LIGHT PLATE GOTHIC CONDENSED

Weights Given are Approximate. Cast on Cap Line.

43 A 6 Pt. Light Plate Gothic Cond. No. 1 ¾ lb., \$1.00

THE MORE YOU KNOW ABOUT PRINTING THE HARDER IT IS FOR YOU TO DEAL WITH A
 PRINTER WHO DOESNT KNOW AND THE LESS YOU KNOW ABOUT PRINTING THE MORE
 IMPERATIVE IT IS FOR YOU TO DEAL WITH A PRINTER WHO DOES KNOW GOOD WORK
 1234567890

38 A 6 Pt. Light Plate Gothic Cond. No. 2 ¾ lb., \$1.00

THERE IS NO ART FOR ARTS SAKE IT EXISTS FOR MAN AND CAN BE WORTHY
 ONLY BY BEING USEFUL AS ART IS BORN OF MANS CRAVING FOR HIGHER
 AND BETTER LIFE FOR THE LORDLY 26 PALACE GREW OUT OF THE HUT

31 A 6 Pt. Light Plate Gothic Cond. No. 3 ¾ lb., \$1.00

ACCEPTING THE STATEMENT THAT THIRTY MILLION FISH HAVE BEEN
 PLANTED IN THE GREAT LAKES THIS SPRING IT IS SOME COMFORT
 TO KNOW THAT HERE IS A CROP 35 WHICH IS NOT LIKELY TO DROWN

27 A 6 Pt. Light Plate Gothic Cond. No. 4 ¾ lb., \$1.00

IT MAY BE ONLY SMALL INJUSTICE BUT THE CHILD IS SMALL
 AND ITS ROCKING HORSE STANDS AS MANY HANDS HIGH
 ACCORDING TO SCALE AS 57 A BIG BONED IRISH HUNTER

26 A 8 Pt. Light Plate Gothic Cond. No. 5 1¼ lbs., \$1.25

THERE IS NO HARM IN THE PRINTER BEING HIS
 CUSTOMERS FRIEND BUT 42 HE HAS NOT THE TIME

24 A 8 Pt. Light Plate Gothic Cond. No. 6 1¼ lbs., \$1.25

HERE IS A CLEAR CLEAN CUT NEAT LETTER
 THAT WILL MAKE AND 59 HOLD ITS FRIENDS

22 A 10 Pt. Light Plate Gothic Cond. No. 7 1¾ lbs., \$1.40

SOLICIT BUSINESS OF THOSE IN NEED
 AND BRING IN 62 COMMERCIAL WORK

20 A 12 Pt. Light Plate Gothic Cond. No. 8 2 lbs., \$1.50

CATCHES LARGE 87 GRAY WOLF

17 A 12 Pt. Light Plate Gothic Cond. No. 9 2 lbs., \$1.50

MARCH GREAT 45 ARMIES

15 A 14 Pt. Light Plate Gothic Cond. 2½ lbs., \$1.75

ROMPING 35 CHILDREN

11 A 18 Point Light Plate Gothic Condensed 3 lbs., \$2.00
 GOTHIC LETTERS ARE 58 USED EVERYWHERE

9 A 24 Point Light Plate Gothic Condensed 3¾ lbs., \$2.50
 MERCHANDISE 32 SAMPLE STOCKS

6 A 30 Point Light Plate Gothic Condensed 4¾ lbs., \$3.00
 BIG BOWLING 4 TOURNAMENT

5 A 36 Point Light Plate Gothic Condensed 6 lbs., \$3.75
 BANISHING 5 OUTCASTS

AUXILIARIES AT LT LY AY © IN ALL FONTS



WILL MOVE APRIL FIRST TO FLORIST HALL



THE DECORATIVE **CARLTONS** THE DECORATIVE
 FLORISTS FLORISTS

POTTED AND CUT FLOWERS FOR ALL PRIVATE OR PUBLIC FUNCTIONS ARE OUR SPECIALTY



MODERN ORNAMENT NO. 56 35c

24 PT. BORDER NO. 292

CARLTONS FLOWERS

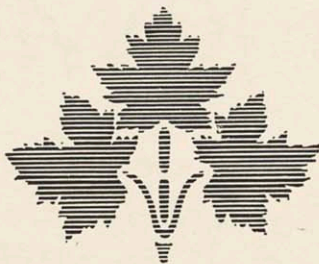

CATALOGUE
NUMBER TWENTY
1913

MODERN ORNAMENT NO. 39 35c

PHONES: MAIN 2345
MAIN 6789

CARLTONS FLOWERS



CATALOGUE NUMBER TWENTY-FOUR

CORNER THIRD STREET AND MARTIN PLACE

VOGUE ORNAMENT NO. 11978 50c

FLORIST FOLLIES



BY
HOUSE PLANT
CAIRO

MOD. ORN. NO. 9 25c

PHONES MAIN 2345 AND 6789

CARLTONS FLOWERS
CAN BE ORDERED BY PHONE WITH
POSITIVE ASSURANCE THAT FRESH
STOCK WILL BE SENT AT REGULAR
POPULAR PRICES TO ANY ADDRESS
THIRD STREET AND MARTIN PLACE

VOGUE ORNAMENT NO. 11845 25c

36 PT. BORDER NO. 3847

LIGHT PLATE GOTHIC

Weights Given are Approximate. Cast on Cap Line.

33 A 6 Point Light Plate Gothic No. 1 ¾ lb., \$1.00
IT WAS DORKINS NIGHT AND THE THEATRE WAS FULL AND DORKINS
WAS GOING TO APPEAR IN A CHARACTER NEW TO HIMSELF AND THE
STAGE FOR HE WAS A COMEDIAN HERE AND HEAD OF A FAMILY
1234567890

28 A 6 Point Light Plate Gothic No. 2 ¾ lb., \$1.00
HE LOVED AS DEARLY AS LIFE AND YOU SCARCELY WOULD
FIND A HAPPIER LOT THAN DORKINS CHILDREN AND WIFE
BY EIGHT THE THEATRE WAS 23 TREMENDOUSLY JAMMED

25 A 6 Point Light Plate Gothic No. 3 ¾ lb., \$1.00
AND EAGERLY WATCHED EACH EYE FOR DORKINS
TO MAKE FIRST ENTRANCE AND GIVE AN ENCORE
AT LAST HE APPEARED 46 AMID GREAT APPLAUSE

20 A 6 Point Light Plate Gothic No. 4 ¾ lb., \$1.05
BUT SOMETHING WAS WRONG YOU COULD
SEE WHY DORKINS IS PLAYING QUITE BADLY
TONIGHT SOMEONE 56 SAID SITTING NEAR

20 A 8 Point Light Plate Gothic No. 5 1¼ lbs., \$1.25
HE IS SICK AND REALLY I THOUGHT
SO MY SELF FOR IT WAS AWFUL AT
TIMES TO SEE 89 HOW HE WORRIED

17 A 8 Point Light Plate Gothic No. 6 1¼ lbs., \$1.25
ALONG IN HIS PART AND OFT
TIMES STOP 56 BETWEEN LINES

17 A 10 Point Light Plate Gothic No. 7 1¾ lbs., \$1.40
YES IT WAS A HISS I SAW HIM
START LIKE 89 HE WAS HIT

15 A 12 Point Light Plate Gothic No. 8 2 lbs., \$1.50
LITTLE ONE 23 AT HOME

12 A 12 Point Light Plate Gothic No. 9 2 lbs., \$1.50
GLANCE 65 AROUND

10 A 14 Point Light Plate Gothic 2½ lbs., \$1.85
HEAD 54 BEAST

8 A 18 Point Light Plate Gothic 3¼ lbs., \$2.05
A TRUE STORY 56 OF THE STAGE

6 A 24 Point Light Plate Gothic 3¾ lbs., \$2.50
RANCHMAN 34 CHARGED

5 A 30 Point Light Plate Gothic 5½ lbs., \$3.40
ENEMY 58 CAMPING

4 A 36 Point Light Plate Gothic 6¼ lbs., \$3.90
HEARS 4 HOMES

AUXILIARIES AT LT LY AY © ♪ IN ALL FONTS



THE ADVENT OF THE TELEPHONE MARKS AN ERA IN
THE CONQUEST OF NATURE ... WHEN MAN CONQUERS
THE SUPERNATURAL, OVERCOMES THE "SUPER" IF YOU
PLEASE, THEN MAN HAS BECOME MASTER ... TILL THAT
TIME HE IS BUT A TOY, A PLAYTHING OF THE ELEMENTS



THE AUTOMATIC TELEPHONE COMPANY
NUMBER 2345-B TELEPHONE EXCHANGE NUMBER 6789-B

TELEPHONE CUT NO. 5 35c

36 POINT BORDER NO. 3647

8 Point Nos. 5 and 6 and 10 Point No. 7 may be ordered on 12 Point body as 12 Point Nos. 10, 11 and 12 respectively

MDMES
LADIES



SEUTOIR
GOWNS

IT IS WORTH ANY WOMANS TIME AND TROUBLE TO CALL,
IF ONLY TO SEE HOW SUCCESSFUL WE HAVE BEEN IN
ADAPTING THE STYLES OF THE HIGHEST PRICED MODELS
TO OUR MEDIUM PRICED GOWNS. WE CAN OFFER A VERY
LARGE VARIETY OF GOOD FABRICS, FAST COLORS AND
PATTERNS TO CHOOSE FROM, AND MANY GOOD MODELS

IMPORTERS DIRECT FROM SHOPPINGTOWN

CHRISTMAS DINNER
HOTEL LOMAS

DECEMBER
1912

MERRY CHRISTMAS

HAPPY NEW YEAR

6 POINT BORDER NO. 59

MR. AND MRS. ARTHUR HAMILTON

REQUEST THE HONOR OF YOUR PRESENCE AT THE
MARRIAGE OF THEIR DAUGHTER

MARGUERITE

TO

MR. GEORGE M. ROHAN

ON THE EVENING OF THURSDAY, JULY THE TENTH,
NINETEEN HUNDRED AND TWELVE.
AT HALF PAST SIX O'CLOCK

248 WEST SEVENTY-SECOND STREET,
ST. JOSEPH, MICHIGAN

MR. AND MRS. G. M. ROHAN

AT HOME
248 WEST 72ND STREET

PLATE GOTHIC CONDENSED

Weights Given are Approximate Cast on Cap Line.

43 A 6 Point Plate Gothic Cond. No. 1 ¾ lb., \$1.00

SERIOUS CHARGES WERE MADE AT A MEETING OF THE DRAYAGE BOARD YESTERDAY NOON WORDS WHICH HAD AN IMPORTANT BEARING ON THE CASE HAS BEEN CHANGED SOME MOST OF THE REPORT WHICH IS SAID TO BE INCORRECT TENDED TO REPUDIATE DELLEY
1234567890

38 A 6 Point Plate Gothic Cond. No. 2 ¾ lb., \$1.00

LETTERS FROM ASIA HAVE BEEN RECEIVED BY THE LOCAL MISSIONARIES NONE OF THE CANNON HAVE HAD MUCH EFFECT ON THE BALKAN HILLS GOLD IS SUPPOSED TO BE SOMEWHERE 24 IN SAN FRANCISCO WITH HIS BOY

31 A 6 Point Plate Gothic Cond. No. 3 ¾ lb., \$1.00

WELL THAT WAS ENOUGH TO TELL ME THE COLOR OF HIS SKIN KEEP AWAY FROM FAILURES GROWLERS AND PESSIMISTS THEIR DISEASE WORSE THAN SMALL 52 POX AND TWICE AS CATCHING

27 A 6 Point Plate Gothic Cond. No. 4 ¾ lb., \$1.00

HAVE YOU CONSIDERED OUR POUND SELLING SYSTEMS HIGH GRADE PRINTING DONE ONLY WITH FOUNDRY TYPE CAST ON POINT LINE POINT 86 SET POINT BODY SYSTEM

26 A 8 Point Plate Gothic Cond. No. 5 1¼ lbs., \$1.25

WE FOUND OUT WHY WE HAVE LINED UP STRONG OUR BATTING AVERAGE 79 GREATLY INCREASED

24 A 8 Point Plate Gothic Cond. No. 6 1¼ lbs., \$1.25

THE FINEST EXAMPLES FOR SUMMER SUITS HE CAME EARLY TO 65 MISS THE CROWD

22 A 10 Point Plate Gothic Cond. No. 7 1½ lbs., \$1.40

BOXING BILL PASSES THE ASSEMBLY UP TO GOVERNOR 83 ROUNDS BOUTS

20 A 12 Point Plate Gothic Cond. No. 8 2 lbs., \$1.50

TIME STOPS FOR 98 NONE OF US

17 A 12 Point Plate Gothic Cond. No. 9 2 lbs., \$1.50

FURNISHING 28 YOUNG MEN

15 A 14 Point Plate Gothic Condensed 2½ lbs., \$1.75

PUGILISTS 86 POINTERS

11 A

18 Point Plate Gothic Condensed

3 lbs., \$2.00

BUILD YOUR HOUSES 65 UPON A SOLID ROCK

9 A

24 Point Plate Gothic Condensed

3½ lbs., \$2.50

BOWLING LEADER 96 IS DEFEATED

6 A

30 Point Plate Gothic Condensed

4½ lbs., \$3.00

BACK FROM 68 THE FIELDS

5 A

36 Point Plate Gothic Condensed

6 lbs., \$3.75

HAVE YOU 9 SEEN HIM

AUXILIARIES AT LT LY AY © IN ALL FONTS

OVERLOOKING THE BEAUTIFUL HUDSON RIVER

EARLY MORNING HEIGHTS

WITH ITS PURE WATER, BRACING AIR AND MANY OTHER SPLENDID ATTRACTIONS, TEND TO MAKE IT ONE OF THE BEST PLACES FOR A QUIET REST TO BE FOUND IN THE BEAUTIFUL CATSKILL MOUNTAINS

NEW YORK

6 POINT BORDER NO. 683

EDWARD N. MANDRON, PRESIDENT

JAMES LACEY, VICE-PRESIDENT

T. S. QUIRK, SEC. AND TREAS.

THE EDW. N. MANDRON PIANO COMPANY

MAKERS OF THE **MANDRON** HIGH-GRADE PIANOS

1412 MICHIGAN AVE.
CHICAGO

IF UNCALLED FOR AFTER FIVE DAYS RETURN TO
CLARKSON, BRACKMAN & EARLING
STOCKS AND BONDS
SUITE 567, PRODUCE NATIONAL BANK BUILDING
WAYCROSS, KANSAS

CLARKSON, BRACKMAN & EARLING

STOCKS AND BONDS

PRODUCE NATIONAL BANK BUILDING
SUITE 567

WAYCROSS, KANSAS



TELEPHONE NO. 3 20c



THE HOME FLOWER GARDEN



THE ACTUAL
EXPERIENCES OF AN
AMATEUR
CITY GARDENER



FROM THE BOOK SHOP OF
POINSETTIA & GAILAND CO.
123-345 PRINTING HOUSE SQUARE
BOOKTOW-ON-HUDSON, NEW YORK

MODERN ORNAMENT NO. 7 25c



LINING PLATE GOTHIC

Weights Given are Approximate. Cast on Cap Line.

33 A 6 Point Lining Plate Gothic No. 1 ¾ lb., \$1.00
WHEN REALLY NEAT CLASSY EFFECTS ARE DESIRED THIS FAMILY OF
GOTHIC NEVER FAILS TO PLEASE ESPECIALLY WHEN INTELLIGENTLY
USED AND NO OFFICE IS COMPLETE WITHOUT THIS HANDSOME SERIES
1234567890

28 A 6 Point Lining Plate Gothic No. 2 ¾ lb., \$1.00
NEVER WAS THERE A TIME WHEN THE OPPORTUNITIES TO A
PRINTER TO PRODUCE EXQUISITE OFFICE STATIONERY WERE
GREATER AND THE POSSIBILITIES 34 ARE ON THE INCREASE

25 A 6 Point Lining Plate Gothic No. 3 ¾ lb., \$1.00
TWO ITEMS ENTER INTO THE SUCCESSFUL PRINTING
OFFICE NAMELY QUALITY AND QUANTITY AND THE
SACRIFICE OF QUALITY 56 HAS BEEN POOR POLICY

20 A 6 Point Lining Plate Gothic No. 4 ¾ lb., \$1.05
IT IS POOR BUSINESS JUDGMENT TO EXPEND
TWENTY PERCENT TO GET CUSTOMERS AND
NOTHING TO KEEP 89 THEM WHEN SECURED

20 A 8 Point Lining Plate Gothic No. 5 1¼ lbs., \$1.25
WHEN MODERN PRINTING REQUISITES
INCLUDE TYPE INKS 45 AND PAPER

17 A 8 Point Lining Plate Gothic No. 6 1¼ lbs., \$1.25
TRUE ECONOMY IS ELIMINATION
OF THE WASTE 34 OF MANS TIME

17 A 10 Point Lining Plate Gothic No. 7 1½ lbs., \$1.40
THE EFFECTS THAT APPEAL
ARE RESULTS 56 OF STUDY

15 A 12 Point Lining Plate Gothic No. 8 2 lbs., \$1.50
REFINED 23 ELEGANCE

12 A 12 Point Lining Plate Gothic No. 9 2 lbs., \$1.50
ANNUAL 89 DANCES

10 A 14 Point Lining Plate Gothic 2½ lbs., \$1.85
JONES 45 BERTH

8 A 18 Point Lining Plate Gothic 3¼ lbs., \$2.05
THIS LETTER 56 HAS NO EQUAL

6 A 24 Point Lining Plate Gothic 3½ lbs., \$2.50
RESULTS IN 45 NICE WORK

5 A 30 Point Lining Plate Gothic 5½ lbs., \$3.40
MERITING 8 HONEST

4 A 36 Point Lining Plate Gothic 6¼ lbs., \$3.90
EARNNS 8 HOMES

AUXILIARIES AT AY LT LY © ♪ IN ALL FONTS

No. _____

CHICAGO, ILL., _____ 191 _____

PAY TO THE ORDER OF

_____ DOLLARS
100

AND CHARGE TO OUR ACCOUNT

THE REMINGTON RUBBER ©

\$ _____

PER _____

8 Point Nos. 5 and 6 and 10 Point No. 7 may be ordered on 12 Point body as 12 Point Nos. 10, 11 and 12 respectively

CHAS. METCALF

ORTEN JACKSON

HIGHLAND GREEN HOUSE

SOCIETY FLORISTS
CATERERS FOR CLASS
EXCELLENT SERVICE

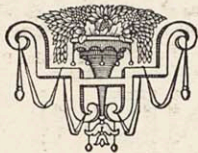

FUNERAL WREATH
SUITABLE FOR GRAVE
ART FLORAL DESIGNS

CHICAGO



REINHEIMER & COMPANY ANNOUNCE

THE OPENING OF THEIR
ART STORE, WEDNESDAY,
OCTOBER TEN NINETEEN
HUNDRED AND THIRTEEN

246 MAIN STREET MONTCLAIRE

HIGHLAND FLORISTS

49 HIGHLAND AVE.
CHICAGO

CHAS. METCALF

ORTEN JACKSON

BOLD PLATE GOTHIC

Weights Given are Approximate. Cast on Cap Line

28 A 6 Point Bold Plate Gothic No. 1 ¾ lb., \$1.00

PRINTING MATERIAL WILL BE FURNISHED ON REASONABLE NOTICE
YOUR TYPE IF CAST ON OUR UNIFORM LINING SYSTEM SAVES TIME
TEST ITS MERITS THOROUGHLY AND WE GUARANTEE SATISFACTION
1234567890

24 A 6 Point Bold Plate Gothic No. 2 ¾ lb., \$1.00

PRINTING IS THE ART OF PRODUCING IMPRESSIONS FROM
CHARACTERS OR FIGURES ON PAPER OR ANY OTHER
SUBSTANCE THERE ARE 26 SEVERAL DISTINCT BRANCH

20 A 6 Point Bold Plate Gothic No. 3 ¾ lb., \$1.00

ANNUAL OUTING AND PICNIC BY OUR EMPLOYEES
MANY PRINTERS USE COPPER AND BRASS SPACES
HANDSOME ROSE BUSH 32 EXHIBITION AT CHESTER

18 A 6 Point Bold Plate Gothic No. 4 ¾ lb., \$1.00

BEAUTIFUL MOUNTAIN SCENERY IN MEXICO
MAHOGANY CABINETS INLAID WITH SILVER
THIS BOOK SHOWS OUR 48 HANDSOME TYPE

18 A 8 Point Bold Plate Gothic No. 5 1 ¼ lbs., \$1.25

POPULAR RAG TIME MUSIC BOUGHT
CHEAP TYPE IS A POOR INVESTMENT
CALIFORNIA FRUIT 53 GRAPE FARM

16 A 8 Point Bold Plate Gothic No. 6 1 ¼ lbs., \$1.25

AMERICAN BEAUTY EXHIBITION
OUR EFFECTIVE 68 TYPE SERIES

15 A 10 Point Bold Plate Gothic No. 7 1 ¾ lbs., \$1.40

ADVERTISE YOUR PRINTING
NEW IDEAS 25 INVITE MERIT

12 A 12 Point Bold Plate Gothic No. 8 2 lbs., \$1.50

PRINTERS 97 PRAISE US

10 A 12 Point Bold Plate Gothic No. 9 2 lbs., \$1.50

ART OF 37 PRINTING

10 A 14 Point Bold Plate Gothic 2 ½ lbs., \$1.75

GREAT 82 SERIES

7 A

18 Point Bold Plate Gothic

3 lbs., \$2.00

ELECTRIC 53 WELDED CHASES

5 A

24 Point Bold Plate Gothic

3 ¾ lbs., \$2.50

NEW AND 42 ATTRACTIVE

4 A

30 Point Bold Plate Gothic

4 ¾ lbs., \$3.00

SUPERIOR 68 IN TYPE

3 A

36 Point Bold Plate Gothic

6 lbs., \$3.75

INDIAN 8 MINERS

AUXILIARIES AT LT LY AY © IN ALL FONTS

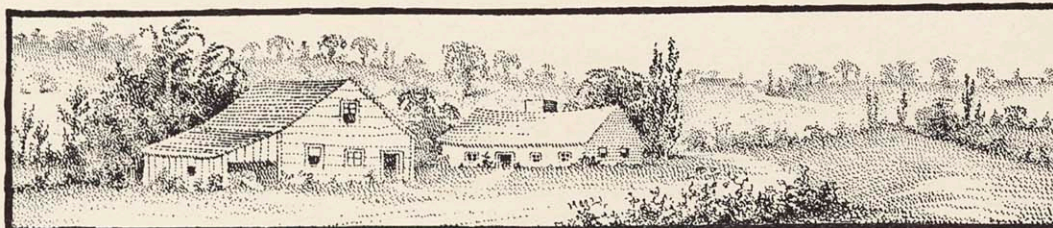

SELECT YOUR FARM FROM ENDERSON COLONY

WE HAVE RECENTLY PURCHASED TEN THOUSAND ACRES OF RICH FERTILE LAND FOR THE
PURPOSE OF DIVIDING INTO HUNDRED ACRE FARMS AND SELLING THEM TO PEOPLE WHO
ARE DESIROUS OF RETURNING TO THE SOIL. THESE FARMS ARE LOCATED ON LITTLE BEAR
RIVER, IN THE COUNTY OF HENRY, TWO MILES EAST OF LYON. IF INTERESTED, WRITE TODAY

426 CHESTER BUILDING THE ENDERSON COLONY COMPANY BIRMINGHAM, ALA.

VOGUE ORNAMENT NO. 12672. \$1.00



OUR CALENDAR FOR 1923



HAS BEEN OBTAINED BY HUNDREDS OF PEOPLE WHO WERE PREVIOUSLY STRANGERS TO THIS BANK. WE WANT TO BECOME BETTER ACQUAINTED WITH THESE NEW FRIENDS; TO MAKE EACH ONE FEEL AT HOME HERE AND TO OPEN A NEW SAVINGS ACCOUNT WITH US, OR DIVIDE HIS OLD ONE, IF POSSIBLE

SAVINGS DEPOSITS MADE IN THIS BANK ON OR BEFORE JANUARY 13 DRAW INTEREST AT THE RATE OF THREE PER CENT PER ANNUM

**SOUTHERN TRUST
& SAVINGS BANK**
COR. PAYTON AND BURLING STREETS

AFTER FIVE DAYS RETURN TO
WILSON BROS. COMPANY
MANUFACTURERS
COMMERCIAL MOTOR VEHICLES
CHIGARY, IND.

ESTABLISHED 1897

WILSON BROS. COMPANY

MANUFACTURERS AND JOBBERS

COMMERCIAL MOTOR VEHICLES

CHIGARY, IND.

MANUFACTURERS OF
BOILERS
STRUCTURAL STEEL
PUMPING POWERS
AND ALL KINDS OF
OIL WELL MACHINERY
FOUNDERS AND
MACHINISTS

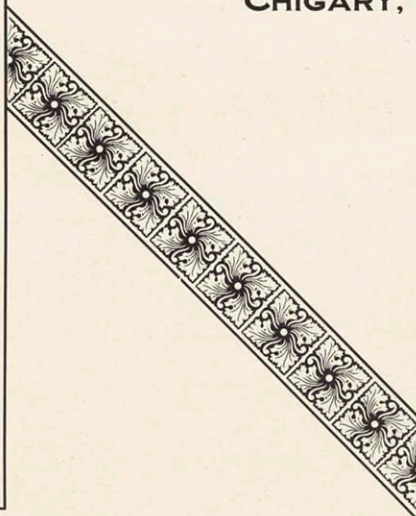

OFFICE PHONE HAMPDEN 5261

RESIDENCE 8743 MAYNARD AVE.
PHONE GARLAND 1234

FRANK H. WISMAN SURVEYOR AND CIVIL ENGINEER

6587 WEST HAMPDEN AVENUE
S. W. CORNER VERNON STREET
MAYFAIR, N. H.

DRAINAGE, SEWERAGE, HYDRAULIC,
MASONRY, STEEL AND REINFORCED
DESIGN PLANS AND SPECIFICATIONS

PLANS, PLATS AND SPECIFICATIONS
AND REPORTS. REAL ESTATE DEVELOPMENT
AND BUILDING A SPECIALTY

Engravers Old Black

Weights Given are Approximate. Cast on Uniform Line.

17 A 50 a 6 Point Engravers Old Black 1 1/4 lbs., \$2.00

Vemus Point is a Delightful Village and Resort Situated Midway
Between Mayville at the Head and Jamestown at the Foot of Lake
Chautauqua It is by Many People Considered the Best Health
1234567890

16 A 45 a 10 Point Engravers Old Black 3 lbs., \$2.50

Forming the Western Boundary to Bemus Bay
Below the Lake Turns Abruptly to the Northeast
Forming the Point 45 Narrowest Place in Lake

11 A 32 a

14 Point Engravers Old Black

4 1/4 lbs., \$3.00

Back of the Village Great Bounding 39 Hills Woods and Meadows

7 A 21 a

18 Point Engravers Old Black

4 3/4 lbs., \$3.25

March is the Logical Time 83 Buy House Furnishings

5 A 13 a

24 Point Engravers Old Black

5 1/2 lbs., \$3.50

Overcoats and Suits 74 For Men of all Shapes

4 A 10 a

30 Point Engravers Old Black

6 3/4 lbs., \$4.25

Rehearing Asked 28 For Our Client

4 A 8 a

36 Point Engravers Old Black

8 1/2 lbs., \$5.00

State Power 45 Now Granted

3 A 7

48 Point Engravers Old Black

12 1/2 lbs., \$7.50

Show Hour 9 Wisdom

3 A 4 a

60 Point Engravers Old Black

15 1/2 lbs., \$9.20

The New Era 2 Democrat News





Barnhart Brothers & Spindler

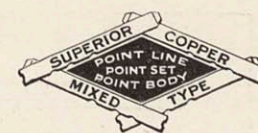

Chicago

New York

Washington, D. C.

St. Louis

Dallas

St. Paul

Omaha

Kansas City

Seattle

When a Printer or Publisher reviews this Specimen Book he is quickly impressed by the practical display of the different type faces. Superior Copper-Mixed Type is as near perfection as the highest skill in combination with the most perfect materials and applications can make it. All fonts are correctly proportioned; the faces are deeply cut; the lining system is the best ever devised, and for durability our type is unsurpassed. In designing this Specimen Book, we tried to get an appropriate and artistic design for nearly every purpose for which printing is used, and careful perusal of this book will convince you that our type comes up to all claims. ~ ~ ~

Catalogue of
Paintings by
Old Masters



Studio
Paint Brush House
Chanute

VOGUE ORNAMENT NO. 12108 75c



Plate Text No. 4

Weights Given are Approximate. Cast on Text Line.

16 A 51a	8 Point Plate Text No. 4	2 3/4 lbs., \$2.25
Now is the Winter of our discontent made a Glorious Summer by this Son of Bork and all the Clouds which lowered upon our House in the 1234567890		
15 A 47a	10 Point Plate Text No. 4	3 1/2 lbs., \$2.50
Shakespeare tells us Seven Ages Constitute the Life of Man If we reckon up from earliest 23 Childhood till He Ends this		
14 A 40a	12 Point Plate Text No. 4	3 3/4 lbs., \$2.75
Mortal Span first well find him as an Infant lolling On Mothers lap Swaddled 45 in lengthy Garments		
14 A 33a	14 Point Plate Text No. 4	4 1/4 lbs., \$3.00
Howling hugely for his pap then a Knickerbockerd Archin Frosty Nosed 67 Down at Heel always		
10 A 30a	16 Point Plate Text No. 4	4 7/8 lbs., \$3.00
Needy always seedy always ready for a Meal Worst of Scholars 89 wearing Collars of an		
9 A 27a	18 Point Plate Text No. 4	5 lbs., \$3.30
Awful Shape and size readier for Fight Than lessons proud 34 carry two Black		
6 A 16a	24 Point Plate Text No. 4	5 7/8 lbs., \$3.50
Eyes with a Slouch like This to School Goes 56 with Stocking		
5 A 15a	30 Point Plate Text No. 4	6 1/2 lbs., \$4.05
Down and 89 Peeping Toes		
4 A 11a	36 Point Plate Text No. 4	7 lbs., \$4.35
Sometimes 34 He Will		

From the North

An Institution for the uplift of Art must appeal to all mankind as being worthy of their support, and to obtain for us this support we would suggest the propriety of studying the many necessities of Artists. Old Masters as we are the new juvenile who has recently broken in upon us demonstrates we are fitted for the Grand Hall of Fame. Famous Old Painters



Henry C. Edwards, President

Honore Peabody, Secretary

John D. Dudley, Treasurer

The Northern Financial Trust

Railroad Bonds
Steamship Bonds

Bond Brokers

Surface Lines and
Other Securities

Chicago

N. C. Smith, Manager

Frank Hart, Agent

Established 1832

Chicago Casualty Company Insurance

City Office
Temple Court Building

Chicago, Ill.

STATIONERS PLATE



Weights Given are Approximate. Cast on Cap Line.

35 A 6 Point Stationers Plate No. 1 ¾ lb., \$1.00

FULL MANY A GEM OF BRIGHTEST RAY SERENE THE DARK UNFATHOMED
CAVES OF OCEAN BEAR AND MANY A FLOWER WAS BORN TO BLOOM AND
1234567890

32 A 6 Point Stationers Plate No. 2 ¾ lb., \$1.00

BLOOM AND BLUSH UNSEEN AND WASTE ITS SWEETNESS ON THE
AIR ACCORDING TO GRAYS ELEGY 67 OF US AGREE HE IS CORRECT

23 A 6 Point Stationers Plate No. 5 ¾ lbs., \$1.00

THE LONG PROMISED LIGHT AND BROW WHOSE BEAMING WAS TO COME
FORTH ALL CONQUERING AND ALL 34 REDEEMING BUT THE FEATURES

22 A 8 Point Stationers Plate No. 6 1¼ lbs., \$1.25

HORRIBLE THAN WERE EVER TRACED ON ITS OWN BROOD
NO CHURCH YARD GHOUL 34 NO DEMON OF THE WASTES

18 A 8 Point Stationers Plate No. 7 1¼ lbs., \$1.25

CAUGHT LINGERING IN THE LIGHT OF A BLESSED
SUN EVER BLASTED 23 THE HUMAN SIGHT WITH

17 A 10 Point Stationers Plate No. 8 1¾ lbs., \$1.40

LINEAMENTS FIERCE AND FOUL AS THOSE
HIDEOUS MONSTER 23 GRINNING MOCKERY

27 A 6 Point Stationers Plate No. 3 ¾ lb., \$1.00

DREADFUL IT WAS TO SEE THE STONY LOOK OF HORROR
AND DESPAIR WHICH THOSE 67 EXPIRING VICTIMS CAST

24 A 6 Point Stationers Plate No. 4 ¾ lb., \$1.00

UPON THAT FIEND WHOSE VEIL NOW RAISED SHOWS
THEM AS IN DEATHS AGONY 56 THEY GAZED NOT

16 A 12 Point Stationers Plate No. 9 2 lbs., \$1.50

LALLAH ROOKH THE VEILED PROPHE'T
ON WORDS MOST 56 BEAUTIFUL PLAY

12 A 12 Point Stationers Plate No. 10 2 lbs., \$1.50

MOORE LYTTON BYRON SHELLEY
WHAT NAMES 45 IN LITERATURE

10 A 14 Point Stationers Plate 2½ lbs., \$1.75

DIE STAMPED 34 EFFECTS

8 A 18 Point Stationers Plate 3¼ lbs., \$2.00

DELICATE 3 LETTERING

TELEPHONE BELL 5678

NEW YORK CITY LINES

NO. 6789 EAST FIFTY-FIFTH STREET
WORKS: FALL RIVER, MASS.

AUTOMOBILE MANUFACTURERS
GENERAL SUPPLIES

NEW YORK CITY

HARRIS HYDE BARTON

REPRESENTING THE NEW YORK CITY LINES OF NEW YORK
THE METROPOLITAN TERMINAL COMPANY

OFFICE 568 BEBESFORD BUILDING
CHICAGO

Lining Bank Script

Weights Given are Approximate Cast on Text Line.

6 A 25 a 14 Point Lining Bank Script 3 $\frac{3}{8}$ lbs., \$3.75

*Whoever Controls the Volume of Water of any Country
is the sole Absolute Owner of all Industry and Commerce
1234567890*

6 A 14 a 18 Point Lining Bank Script 4 $\frac{1}{2}$ lbs., \$4.50

*President White of the University Bank
Says Every cent in 34 Bank Handled*

4 A 11 a 24 Point Lining Bank Script 5 $\frac{5}{16}$ lbs., \$5.00

*One Hundred and Eight Times
Figure their 78 Net Earnings*

3 A 7 a 36 Point Lining Bank Script 7 $\frac{5}{16}$ lbs., \$6.50

*Fourth National Bank
Principal 89 Depository*

3 A 5 a 48 Point Lining Bank Script 10 $\frac{3}{4}$ lbs., \$7.50

National 23 Bank

*The Officers and Directors
of
The Review Bank
take pleasure in announcing
that the Bank will open for business
Thursday, December 24, 1913
Fullerton Avenue Drive
Omaha*

*A cordial
to visit*

*The Review Bank
Omaha, Neb.*

Reception

Lining Plate Script

Weights Given are Approximate. Cast on Text Line.

10 A 29a 14 Point Lining Plate Script 3½ lbs., \$3.75

*Thanking you in Advance for any Favors shown or Orders given our
Special Representative during his regular Annual visit to your City
1234567890*

8 A 23a 18 Point Lining Plate Script 4½ lbs., \$4.50

*We take Pleasure Announcing the Formal Opening
Handsome New Store 36 South Central Parkway*

6 A 14a 24 Point Lining Plate Script 5½ lbs., \$5.00

*The Fourteenth Annual Commencement
of the Howard 89 Schools of Aviation*

5 A 13a 36 Point Lining Plate Script 7¼ lbs., \$6.50

*This is to Certify that by Virtue
Certain Trust 78 Deed is Made*

4 A 9a 48 Point Lining Plate Script 9½ lbs., \$7.50

*Chesterfield Security Co
Bonding 23 Indemnities*

*Mr. and Mrs. Brad Loomis
announce the marriage of their daughter*

Sarah Elizabeth

to

Mr. Silas Ruben Brower

*Saturday afternoon, December the ninth
nineteen hundred and thirteen*

*Church of the Messiah
Hollywood, N. J.*

*Commencement Exercises
Chicago School of Expression
Friday evening, June the twentieth*

Present this card Liberal Arts Hall

Wedding Plate

Weights Given are Approximate. Cast on Text Line

9 A 35 a 14 Point Wedding Plate 3 $\frac{3}{4}$ lbs., \$3.75

*Merriam and Bowerlys announce the Opening of their Beautiful Line of Imported and Domestic Fabrics for Spring and Summer Nineteen Thirteen
1234567890*

8 A 22 a 18 Point Wedding Plate 4 $\frac{1}{2}$ lbs., \$4.50

Sale of Specially Priced Beautiful Embroidered Robes Trimmings, Waist Patterns 85 and Laces on Sale Now

5 A 18 a 24 Point Wedding Plate No. 1 5 $\frac{1}{4}$ lbs., \$5.00

Surf Bathing in California During Winter Mexicanized Winter 46 Sport and Health

5 A 14 a 24 Point Wedding Plate No. 2 5 $\frac{1}{4}$ lbs., \$5.10

Old French Quarter with its Buildings Spanish Courtyards 89 With Flowers

3 A 12 a 30 Point Wedding Plate 6 $\frac{3}{8}$ lbs., \$5.50

Lighthouse Point is one of Lake Magnificent 93 Scenic Points

3 A 10 a 36 Point Wedding Plate 7 $\frac{5}{16}$ lbs., \$6.50

Our Enthusiastic Approval Placed on 52 Small Hats

*Mrs. Elizabeth Blessing
requests the honor of your presence at the
marriage reception of her daughter*

Helen Rita

and

Mr. William Oliver Cowns

*Thursday evening, September twenty-fifth
nineteen hundred and thirteen*

763 Kings Highway

Newport

Eight till eleven o'clock

William O. Cowns

97 Eaton Avenue

French Plate

Weights Given are Approximate. Cast on Text Line.

10 A 40 a 14 Point French Plate 3½ lbs., \$3.75

Wedding Stationery to be Appropriate Must Possess Elegance Dignified
Subdued Refined Elegance not Necessarily Elaborate but Distinctive Style
1234567890

9 A 28 a 18 Point French Plate 4½ lbs., \$4.50

Beautifully Designed Letter for Wedding Stationery
Has That Aristocratic 54 Character so Significant

7 A 22 a 24 Point French Plate No. 1 5½ lbs., \$5.00

Beautiful Engraved Fine Stationery Effects
Combining Elegance 26 in Letter Perfection

6 A 18 a 24 Point French Plate No. 2 5½ lbs., \$5.00

Society Demands an Exquisite Mode
Very Quiet Rich 23 Lasting Grace

5 A 15 a 30 Point French Plate 6¾ lbs., \$5.50

Artistic Wedding 54 Invitations

4 A 12 a 36 Point French Plate 8½ lbs., \$6.65

Fashionable 25 Reception

Mr. and Mrs. Homer Towne

request your presence

at the marriage of their daughter

Helene Homer

to

Mr. Walter F. Thomas

at six-thirty o'clock

on Thursday evening, December twelfth

nineteen hundred thirteen

Cathedral

Mr. Walter F. Thomas

567 Prairie Avenue

St. Louis



MODERN BORDERS

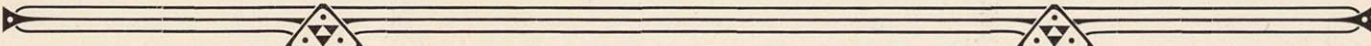

ON THE FOLLOWING
TWELVE PAGES WE ARE
SHOWING OUR MODERN
BORDERS . . INCLUDING
RECENT ADDITIONS TO
OUR EXTENSIVE LIST
OF BORDERS AND ALSO
THE BEST OF OUR OLD
BORDERS MODERNIZED
BY THE INTRODUCTION
OF LONG PIECES AND
MORTISED CORNERS



MODERN BORDERS

6 POINT BORDERS

Five Feet, \$1.50

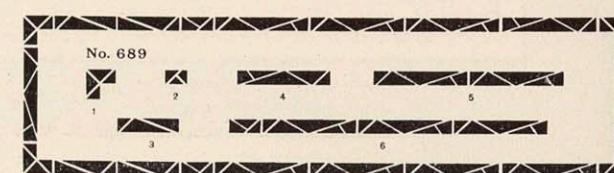
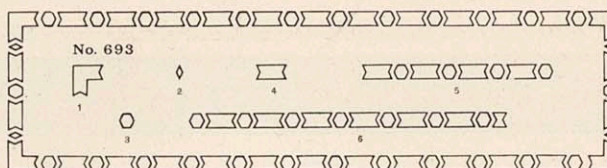
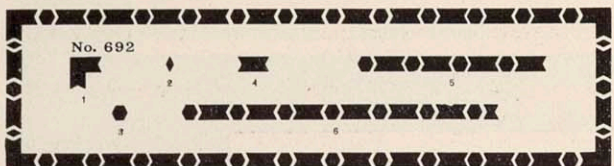
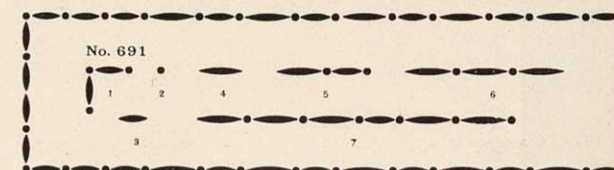
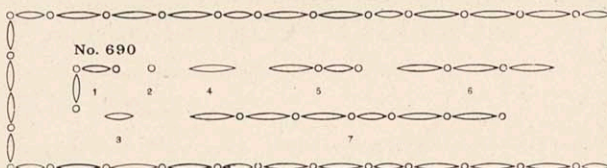
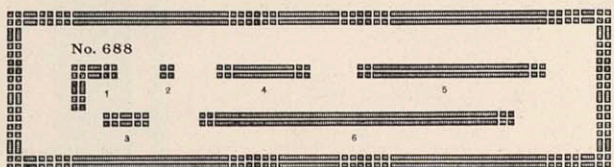
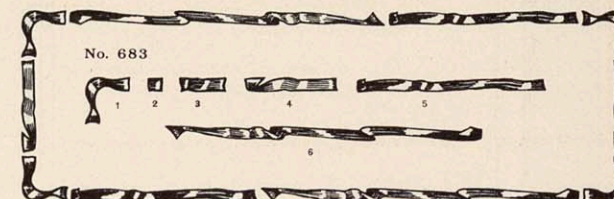
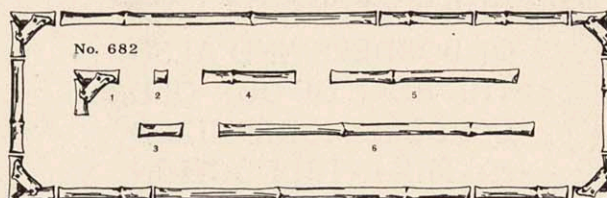
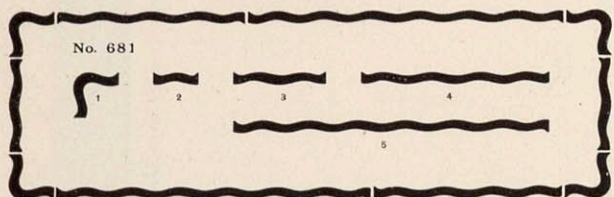
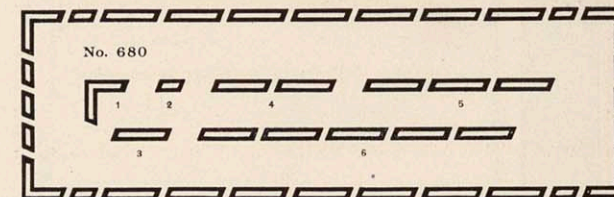
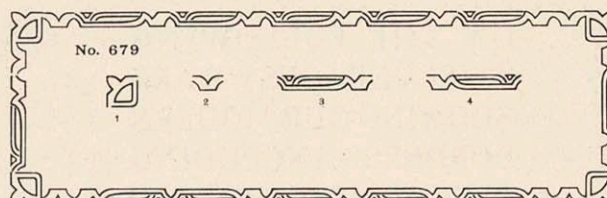
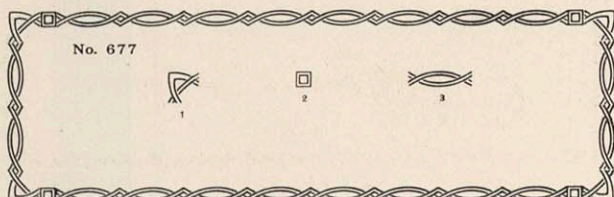
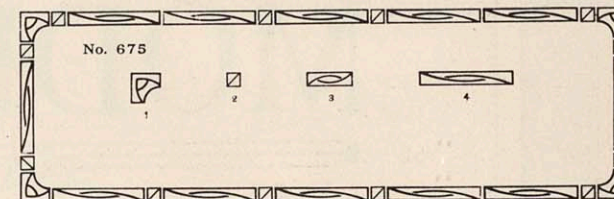
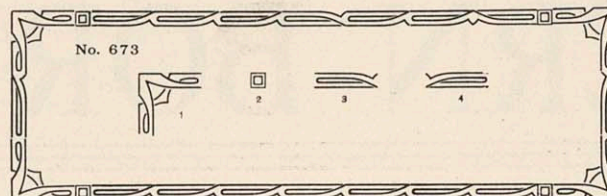
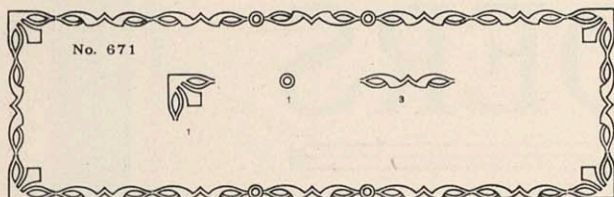
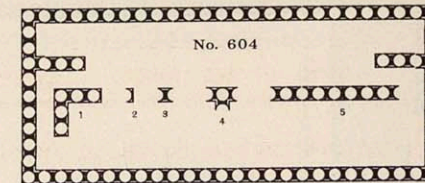
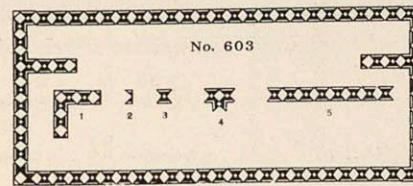
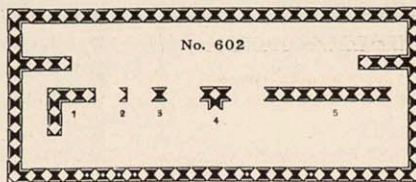
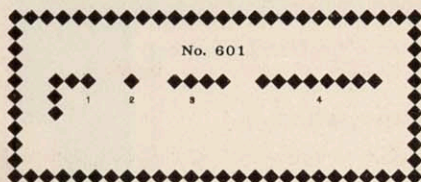

MODERN  BORDERS

6 POINT BORDERS

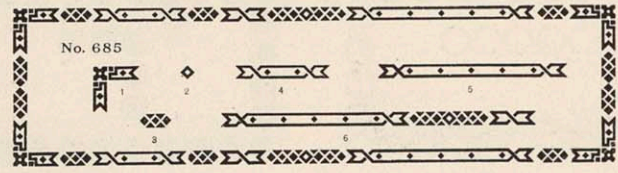
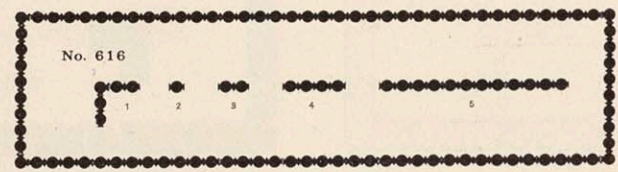
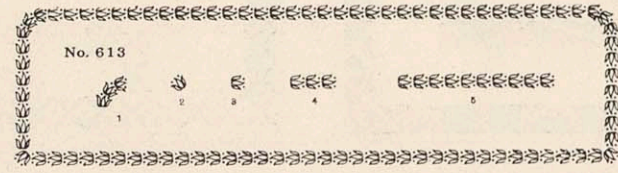
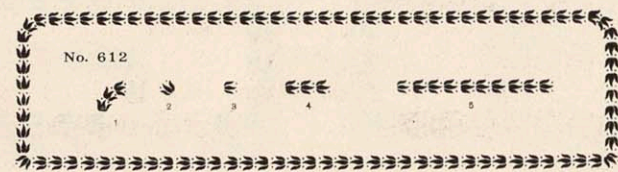
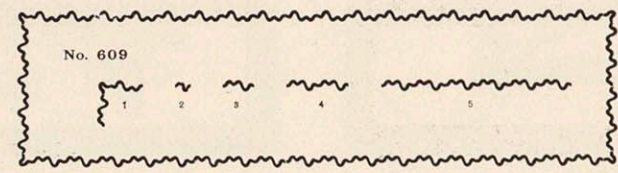
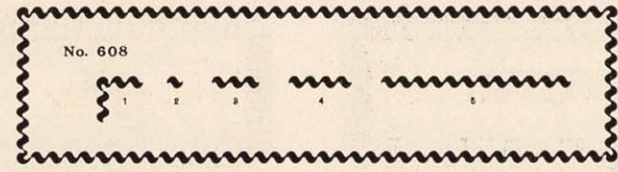
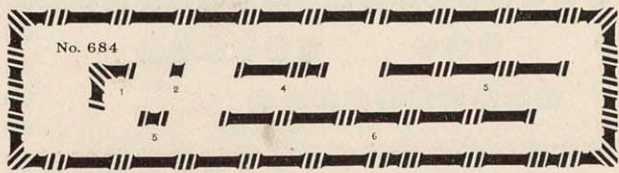
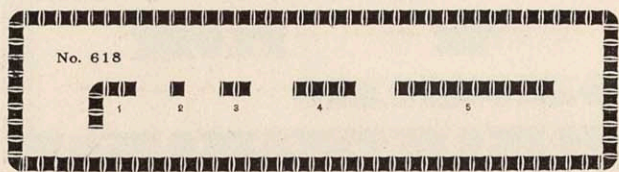
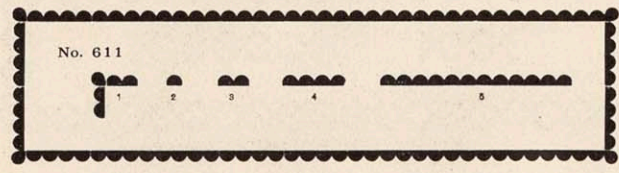
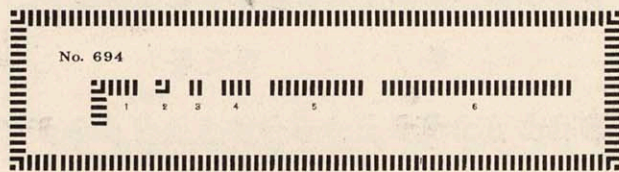
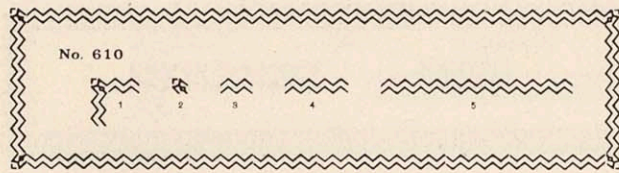
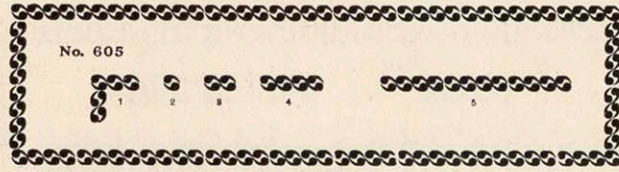

Five Feet, \$1.50

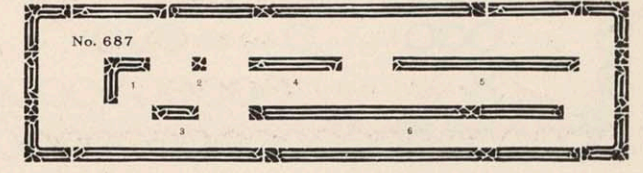
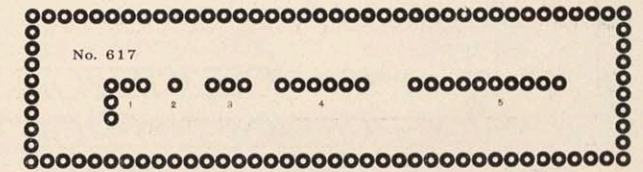
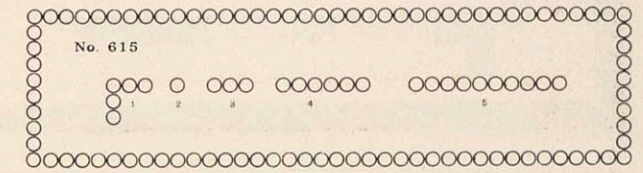
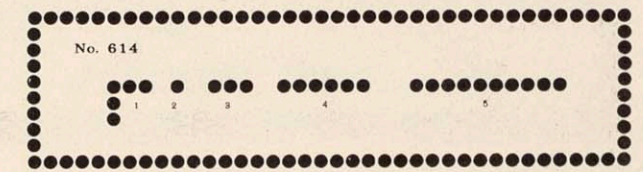
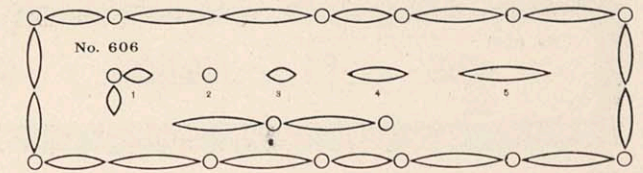
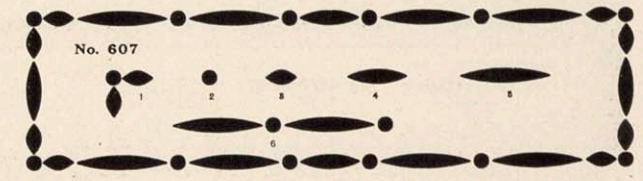

MODERN BORDERS

Four and One-Half Feet, \$1.50

12 POINT BORDERS

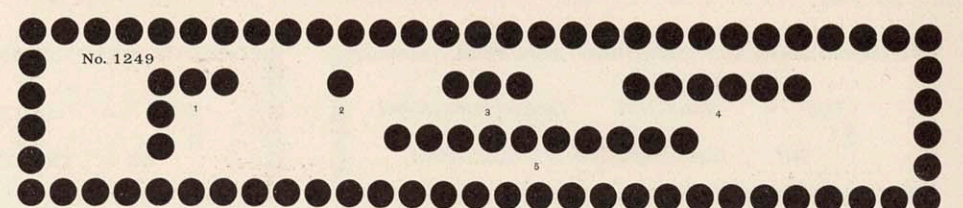
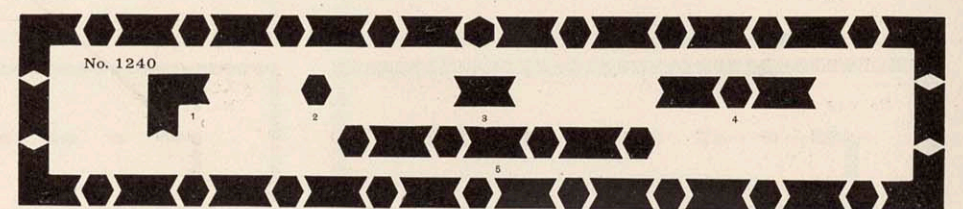
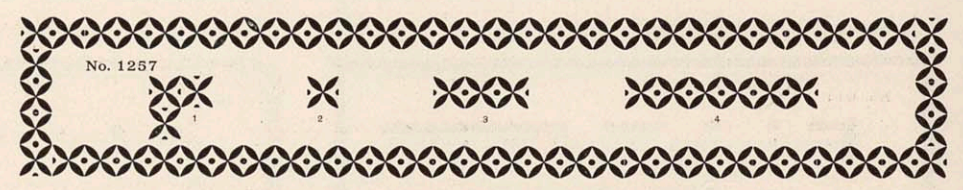
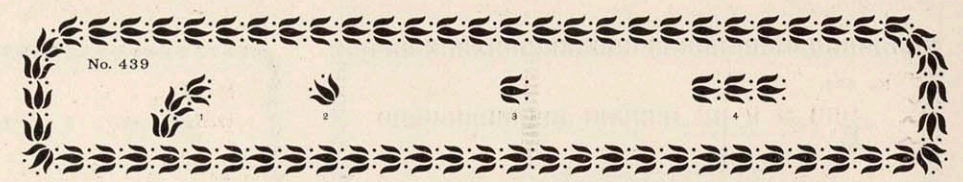
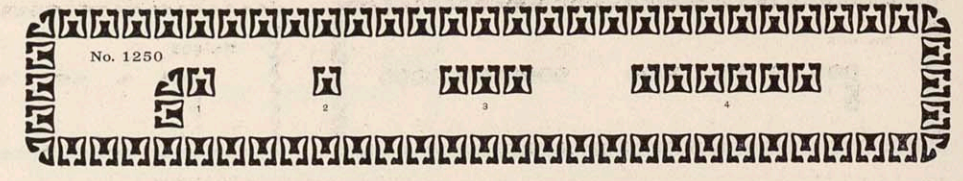
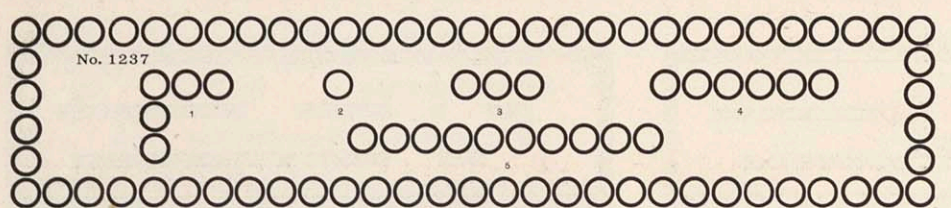
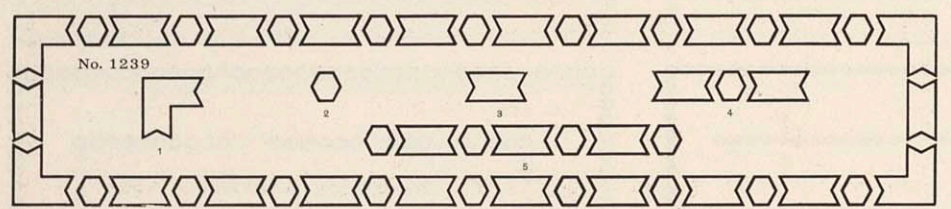
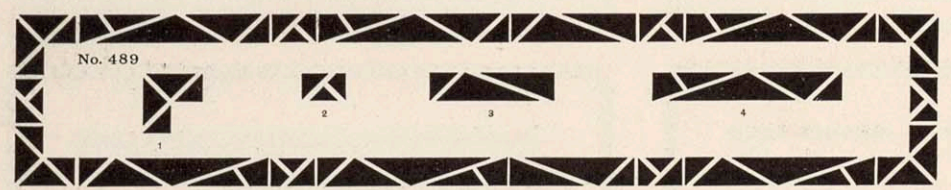
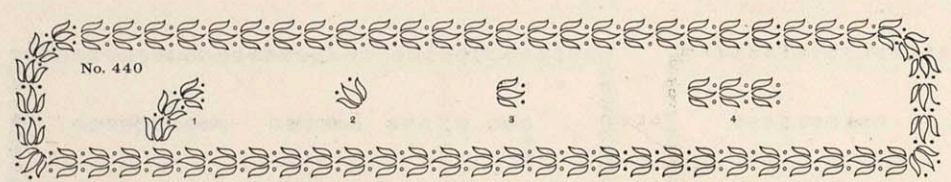
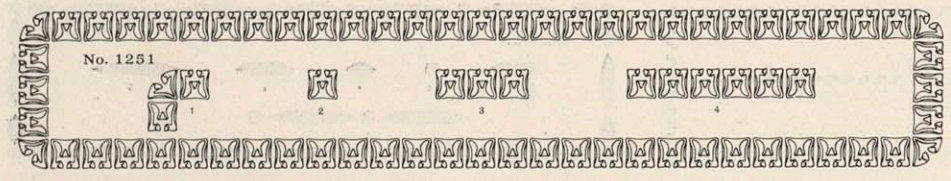

MODERN



BORDERS

12 POINT BORDERS

Four and One-Half Feet, \$1.50

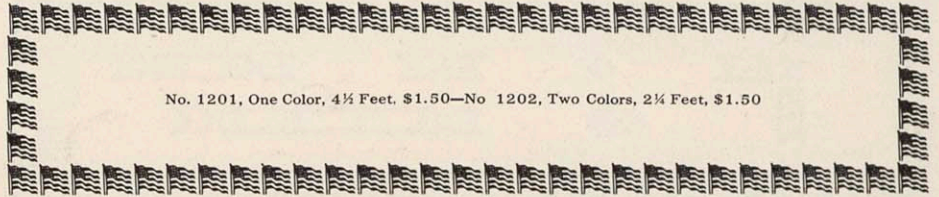
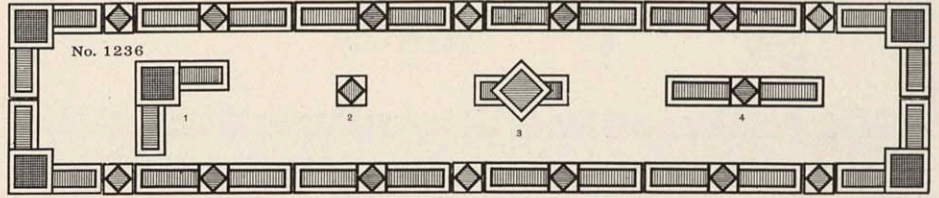
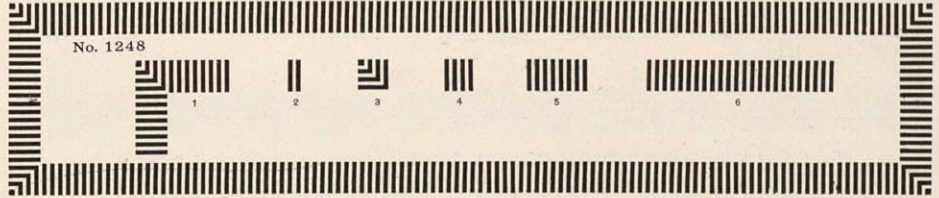
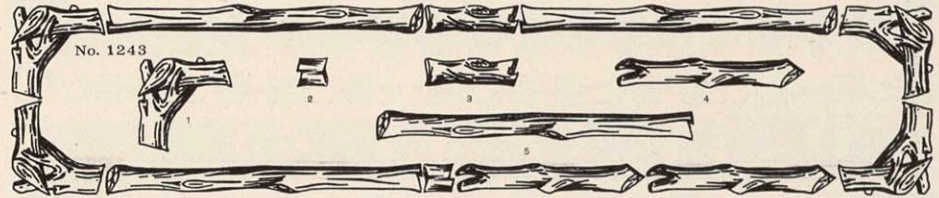
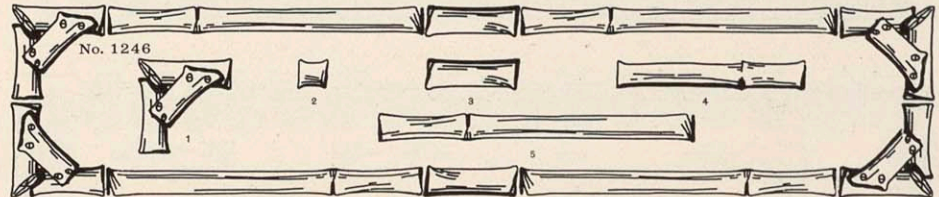
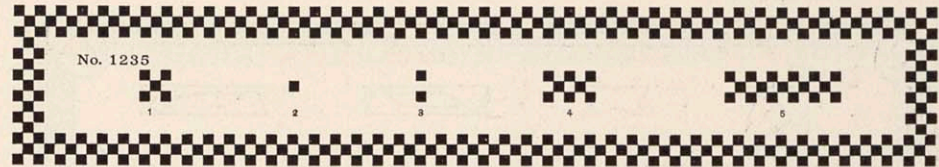
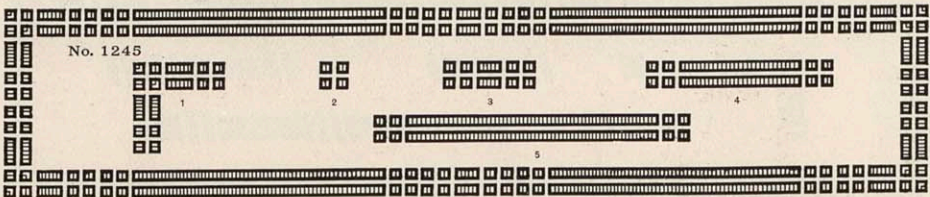
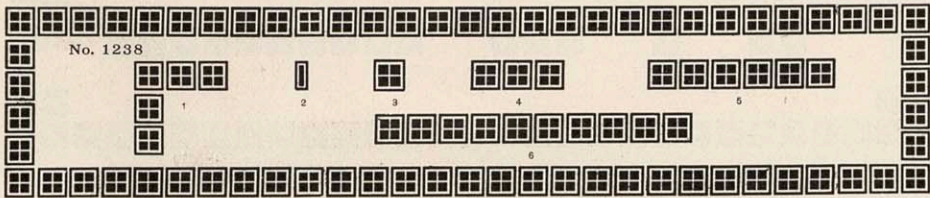
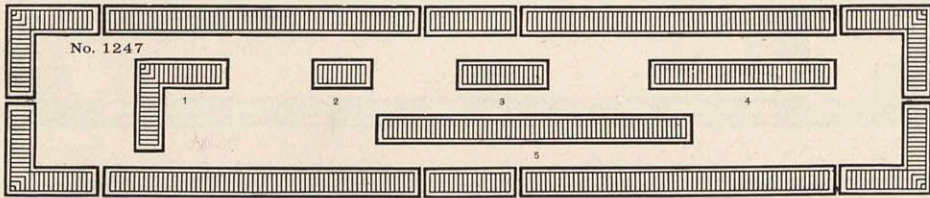
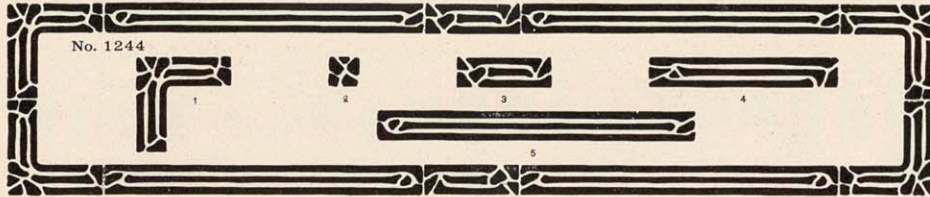
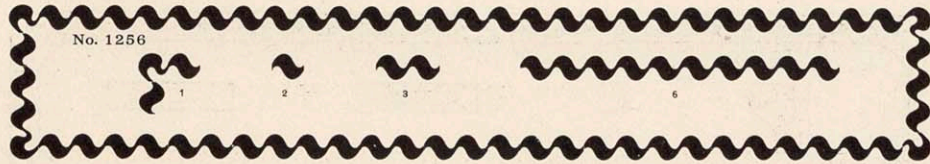

No. 1201, One Color, 4 1/2 Feet, \$1.50—No 1202, Two Colors, 2 1/2 Feet, \$1.50

MODERN  BORDERS

12 POINT BORDERS

Four and One-Half Feet, \$1.50

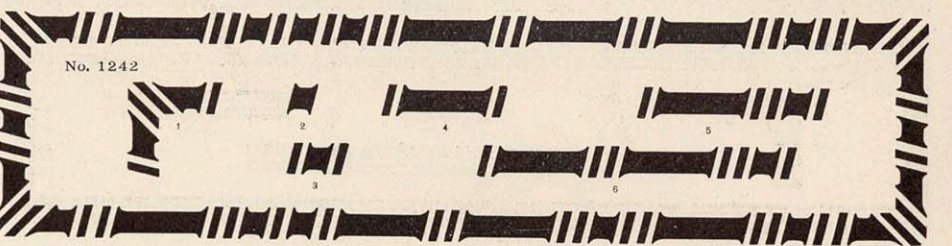
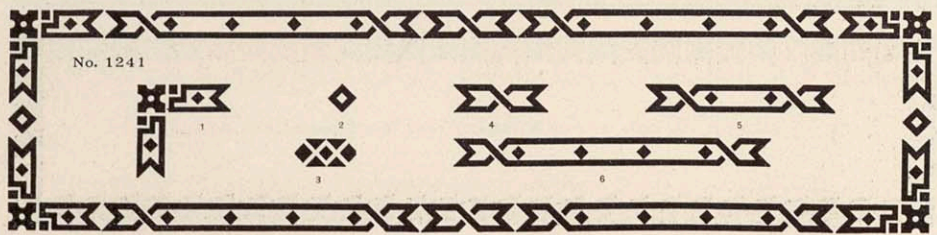
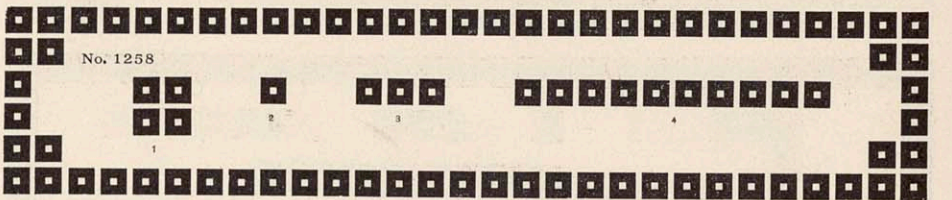
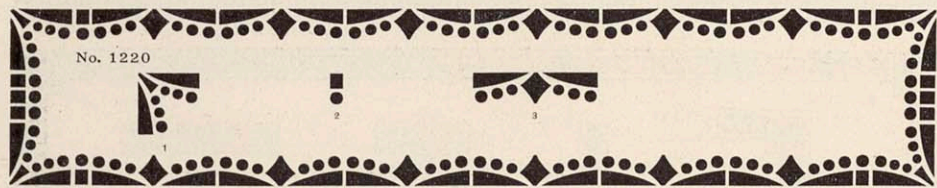
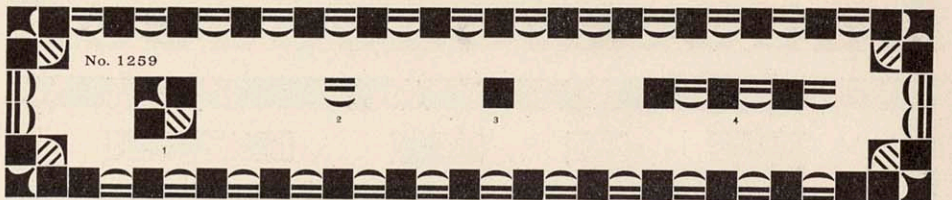
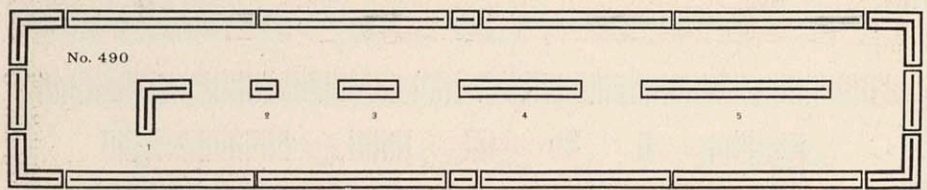
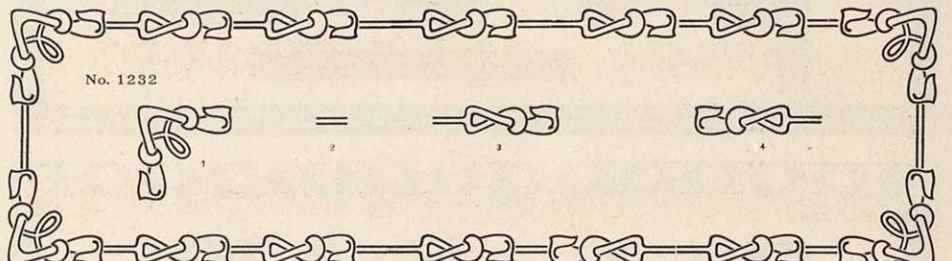
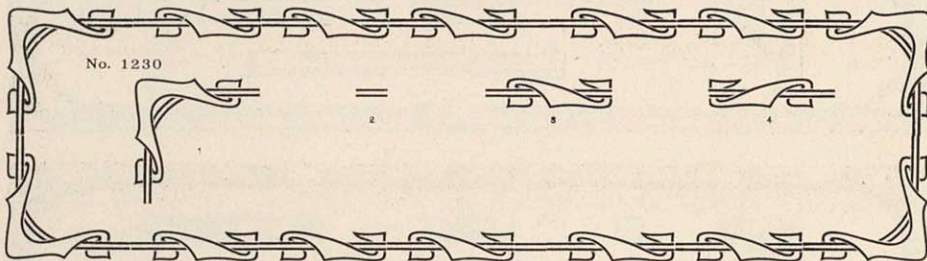
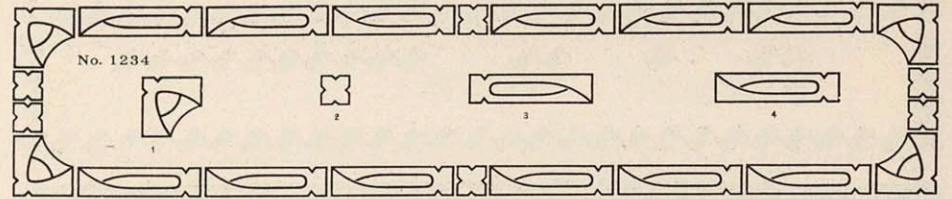
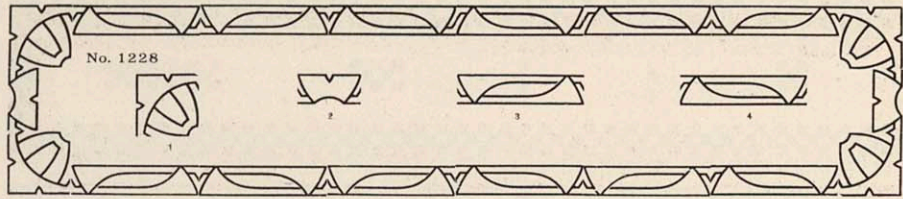

MODERN  BORDERS

18 POINT BORDERS

Three Feet, \$1.30

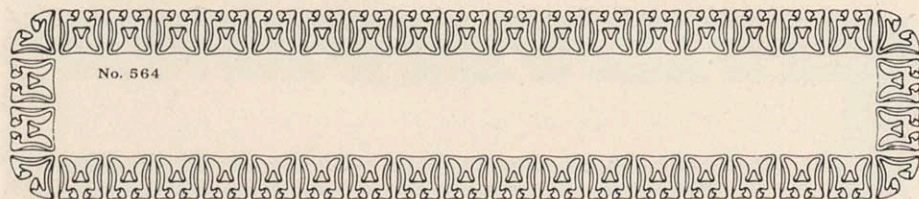

No. 564

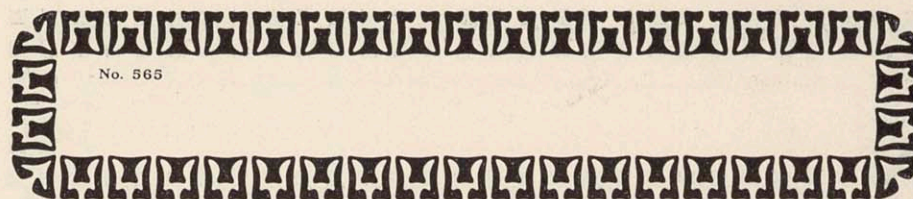

No. 565

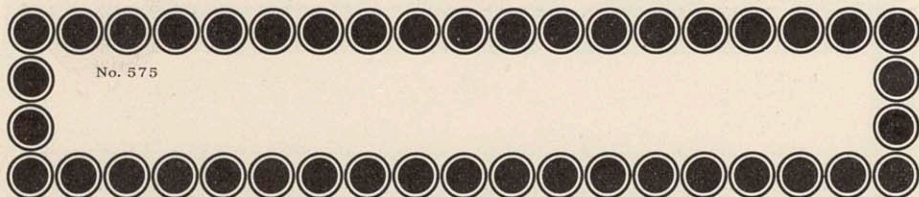

No. 575

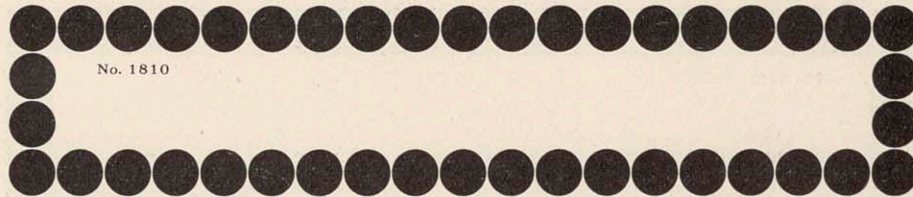

No. 1810

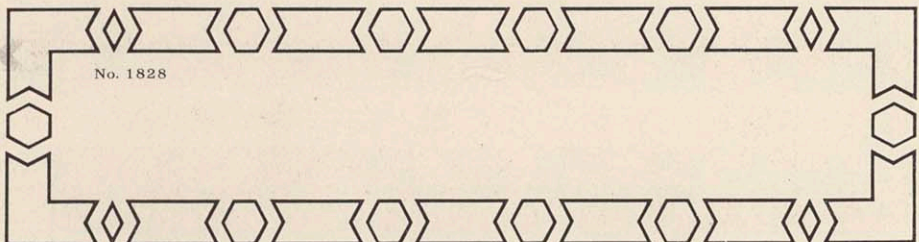

No. 1828



No. 1829

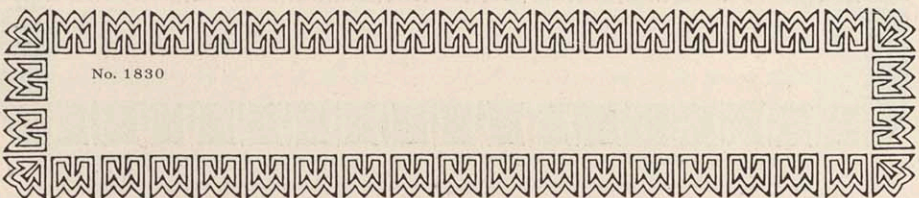

No. 1830



No. 1831

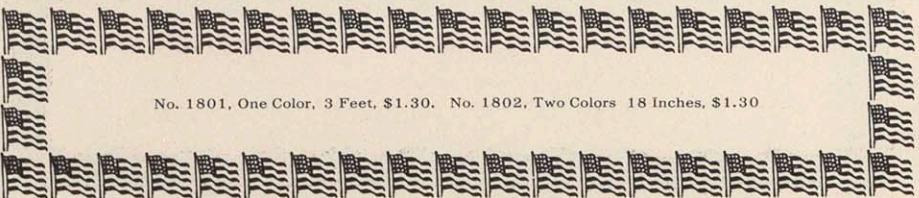

No. 1801, One Color, 3 Feet, \$1.30. No. 1802, Two Colors 18 Inches, \$1.30

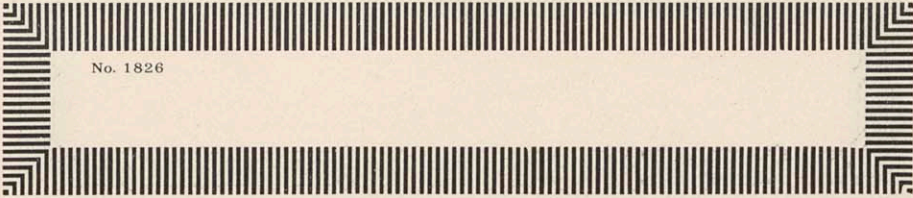

No. 1826

MODERN  BORDERS

18 POINT BORDERS

Three Feet, \$1.30

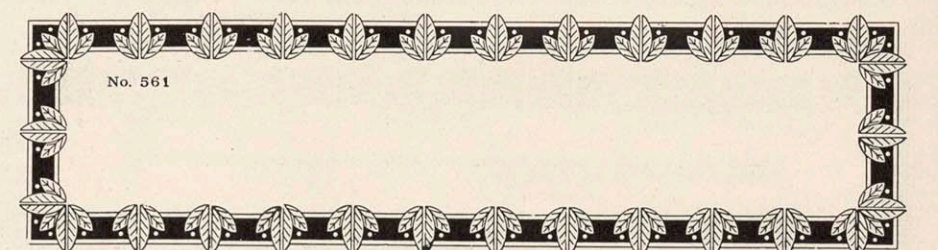
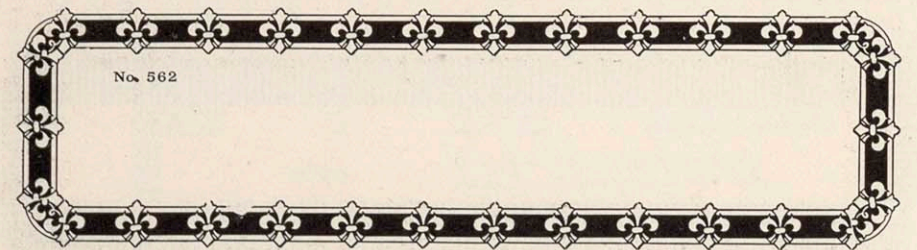
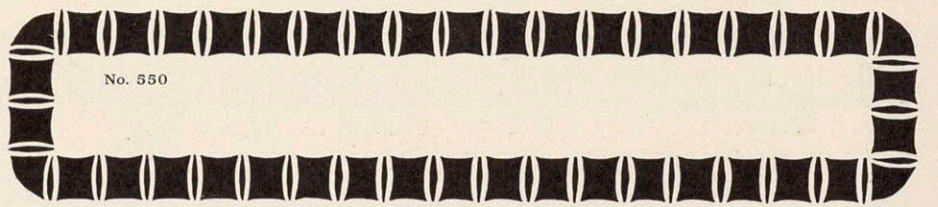
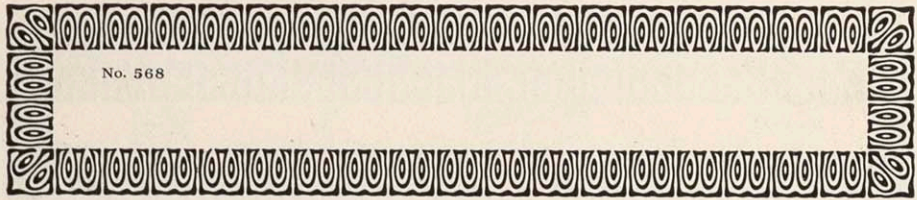
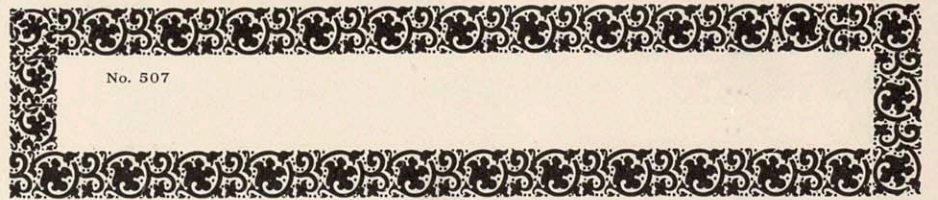
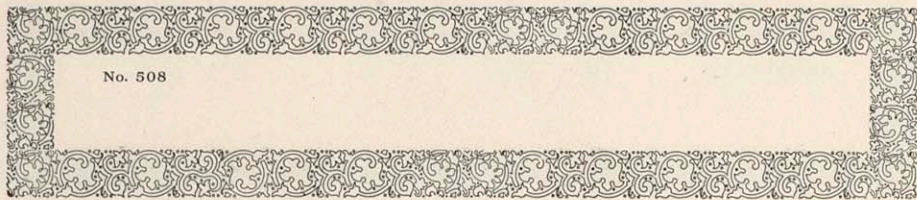
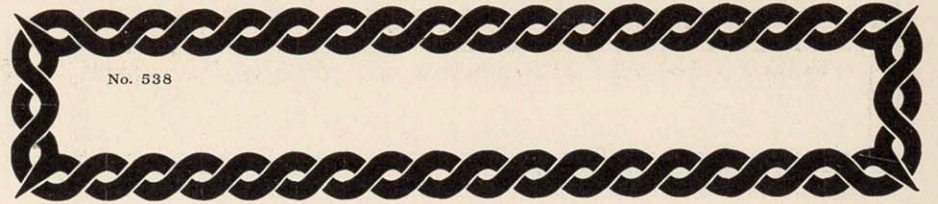
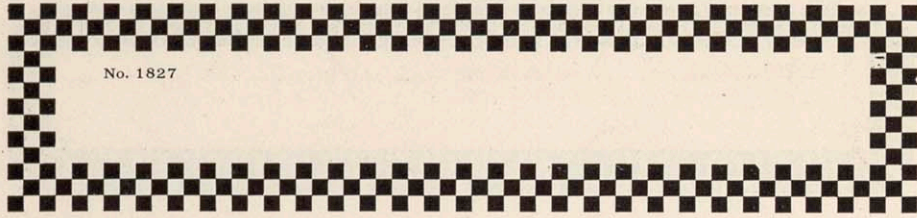

MODERN



BORDERS

24 POINT BORDERS

Three Feet, \$1.65

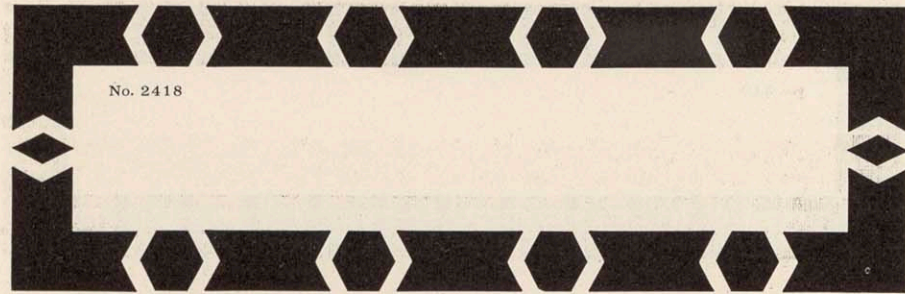

No. 2418

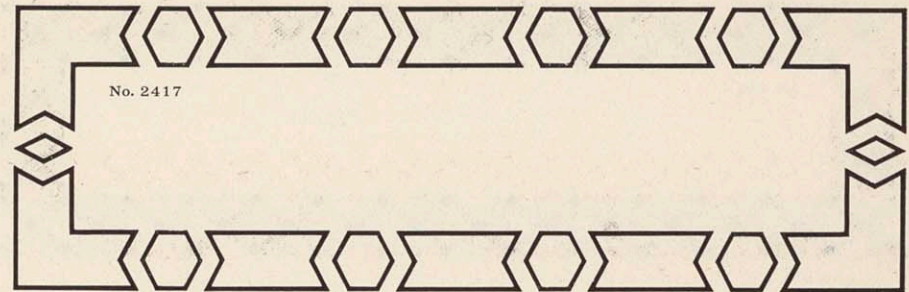

No. 2417

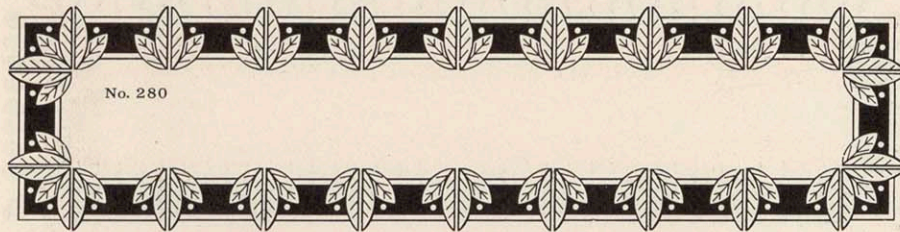

No. 280

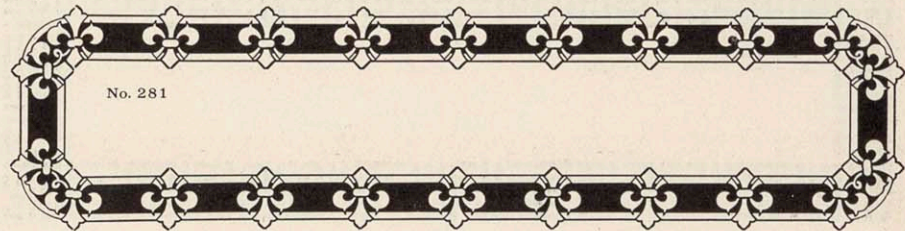

No. 281

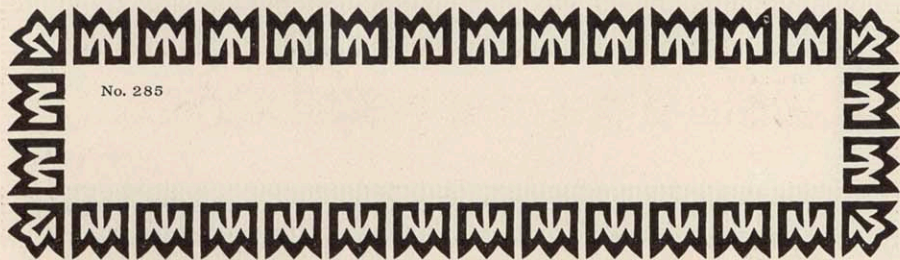

No. 285

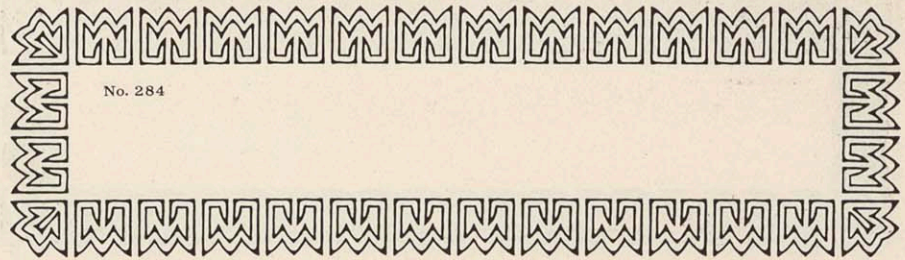

No. 284

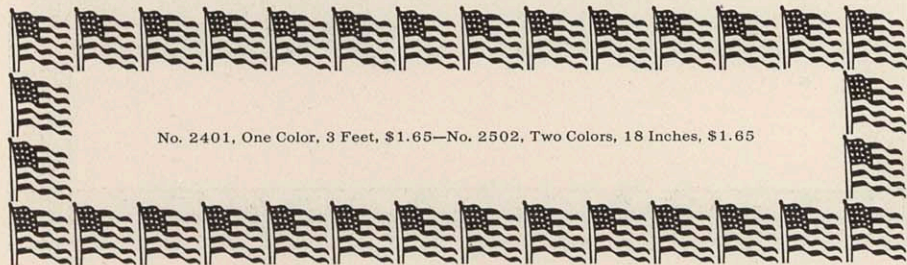

No. 2401, One Color, 3 Feet, \$1.65—No. 2502, Two Colors, 18 Inches, \$1.65

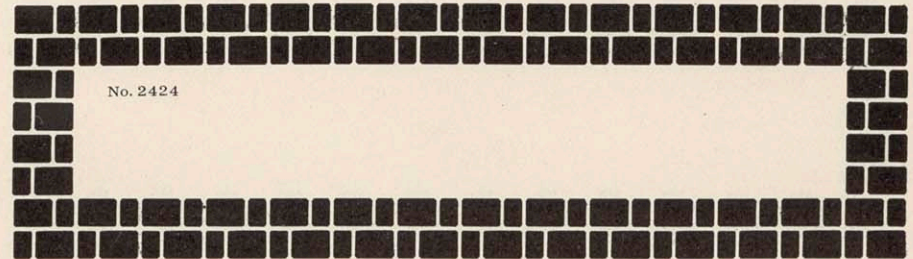

No. 2424

MODERN



BORDERS

24 POINT BORDERS

Three Feet. \$1.65



No. 209

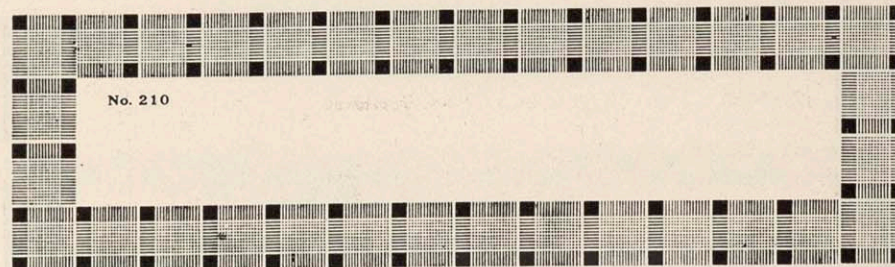

No. 210

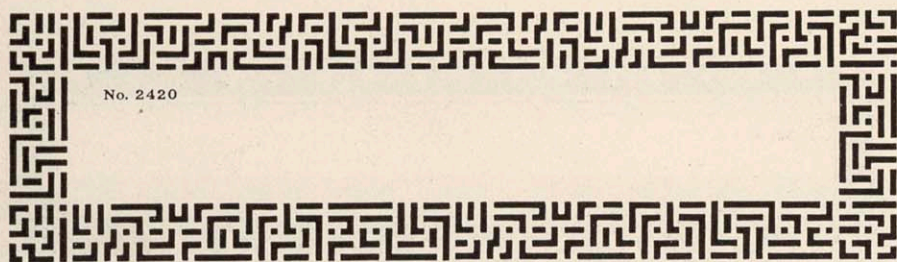

No. 2420

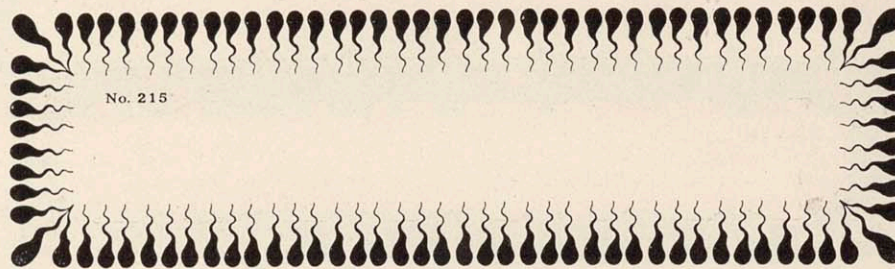

No. 215

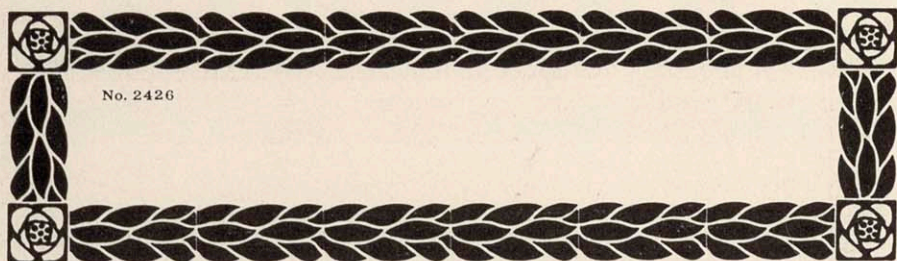

No. 2426

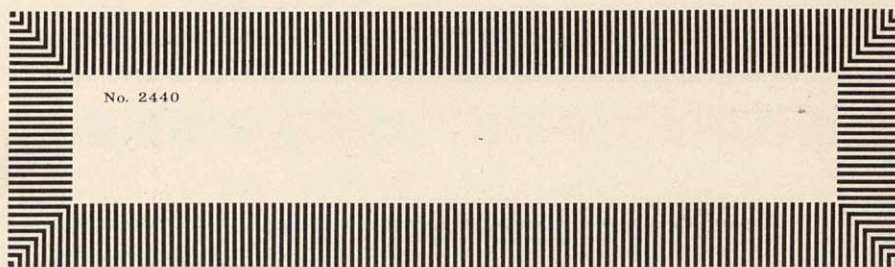

No. 2440

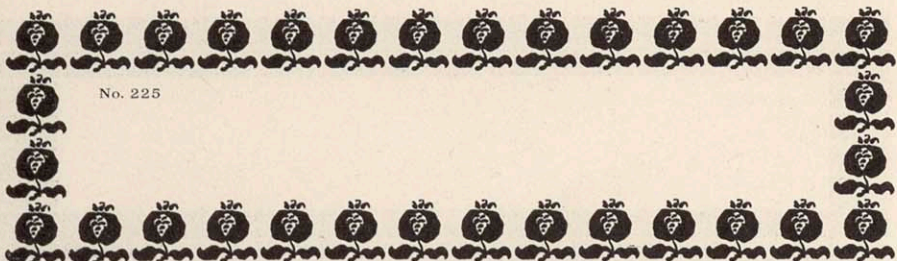

No. 225

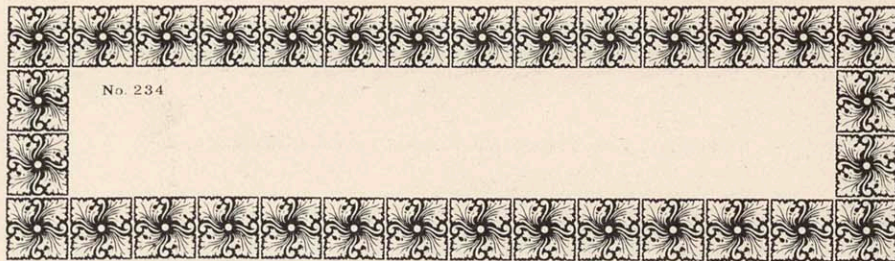

No. 234

MODERN  BORDERS

24 POINT BORDERS

Three Feet, \$1.65

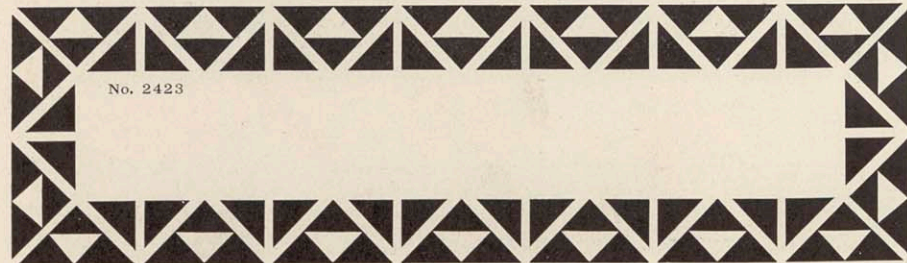
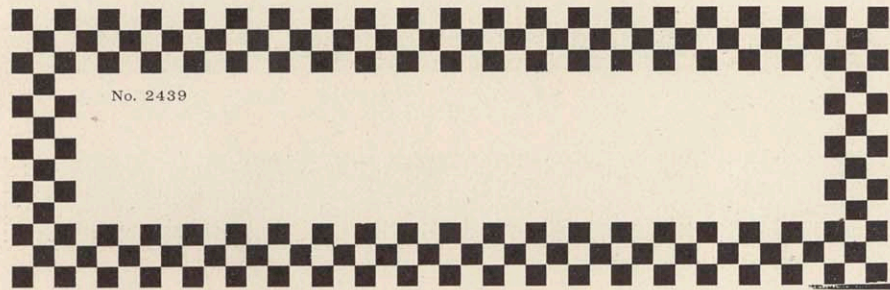
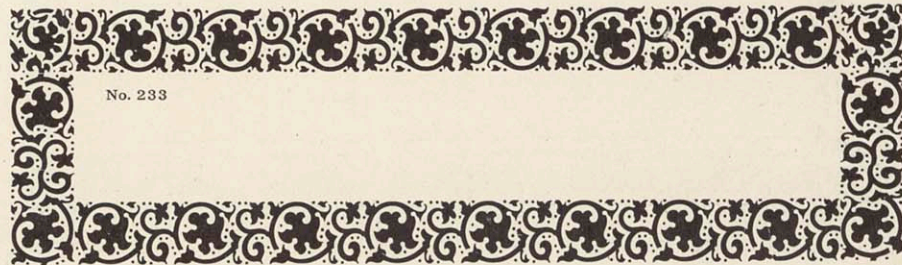
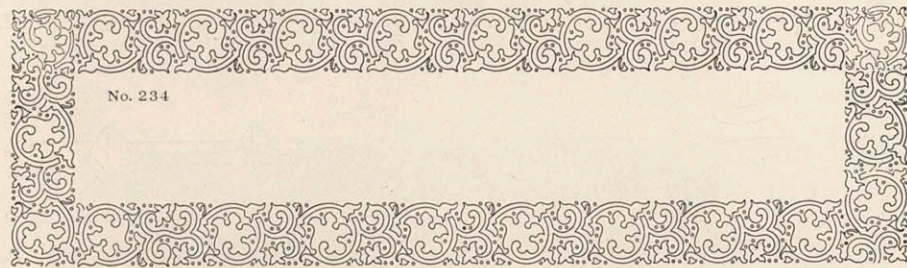
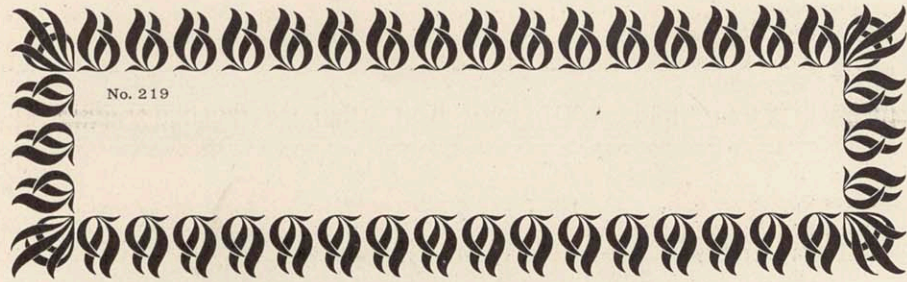

MODERN  BORDERS

30 POINT BORDERS, Two Feet, \$1.35

No. 3001



No. 3002



No. 3003



No. 3004



36 POINT BORDERS, Two Feet, \$1.65

No. 3615

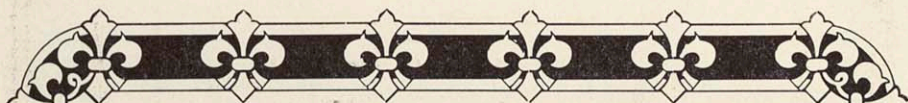

No. 3616



No. 3641

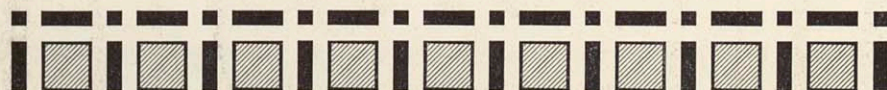

No. 3614



No. 3632



No. 3646

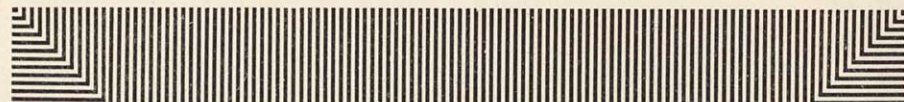

No. 3629



No. 3638



No. 3635

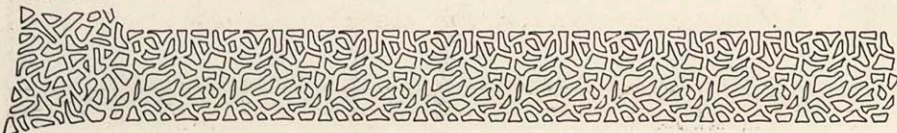

No. 3636

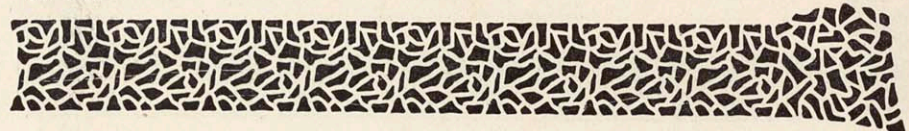

MODERN



BORDERS

48 Point Border No. 4809

18 Inches, \$1.50



48 Point Border No. 4807

18 Inches, \$1.50



48 Point Border No. 4808

18 Inches, \$1.50



72 Point Border No. 7201

12 Inches, \$1.35

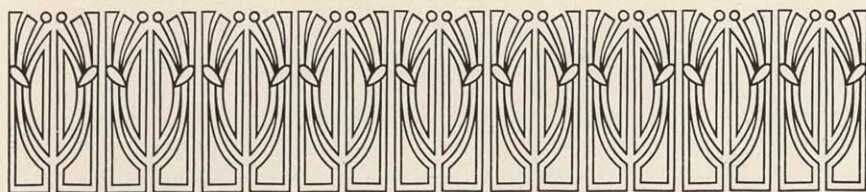

96 Point Border No. 9601

12 Inches, \$1.50

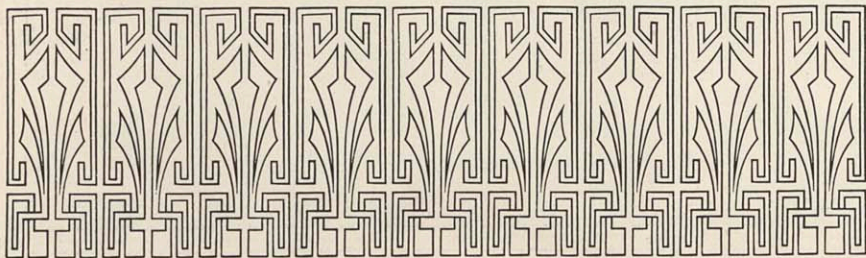

METAL RULE BORDERS

6 Point No. 337

5 Feet, \$1.50



6 Point No. 338

5 Feet, \$1.50



12 Point No. 475

4 1/2 Feet, \$1.50

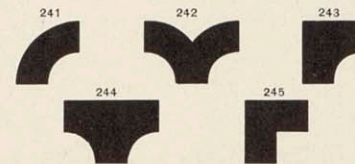

COMBINATION BORDER NO. 116

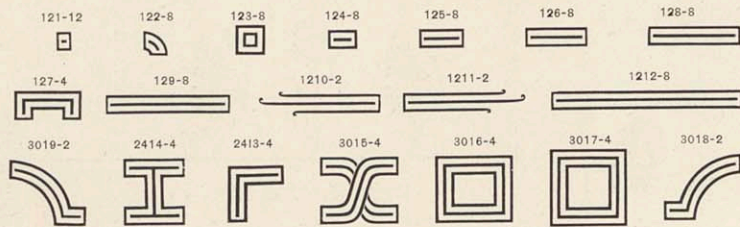

PRICE PER FONT \$2.15

The figures before the hyphen denote number of the character, the following figure the number of characters contained in font.

ORNAMENTS NO. 118

Can be used with Combination Borders Nos. 116 and 117

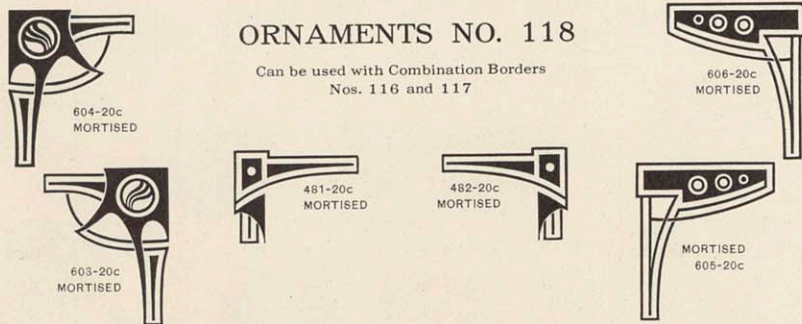

COMBINATION BORDER NO. 117

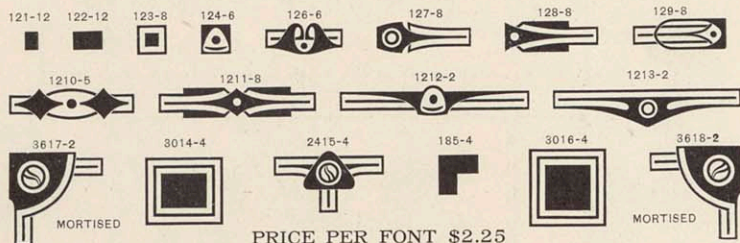

PRICE PER FONT \$2.25

The figures before the hyphen denote the number of the character, the following figure the number of characters contained in font.

VERONESE ORNAMENTS

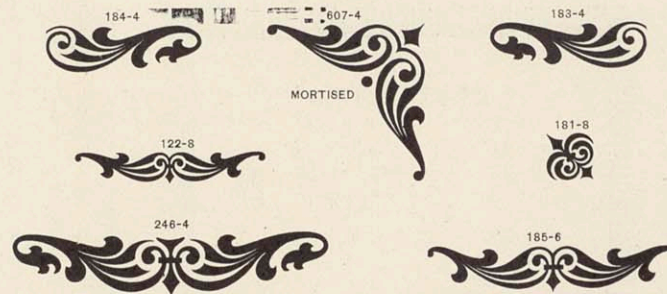

PRICE PER FONT \$2.00

The figures before the hyphen denote number of the character, the following figure the number of characters contained in font.

VERONESE OUTLINE ORNAMENTS

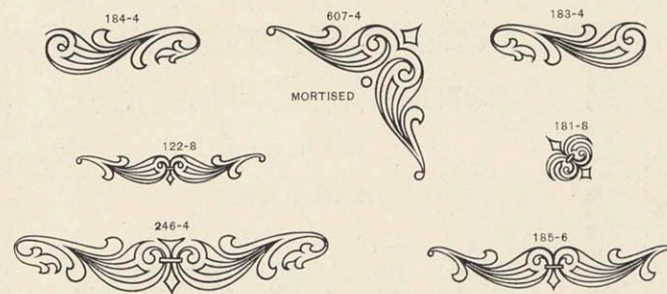

PRICE PER FONT \$2.00

The figures before the hyphen denote number of the character, the following figure the number of characters contained in font. Veronese and Veronese Outline Ornaments register for color work.

COMBINATION BORDER NO. 23

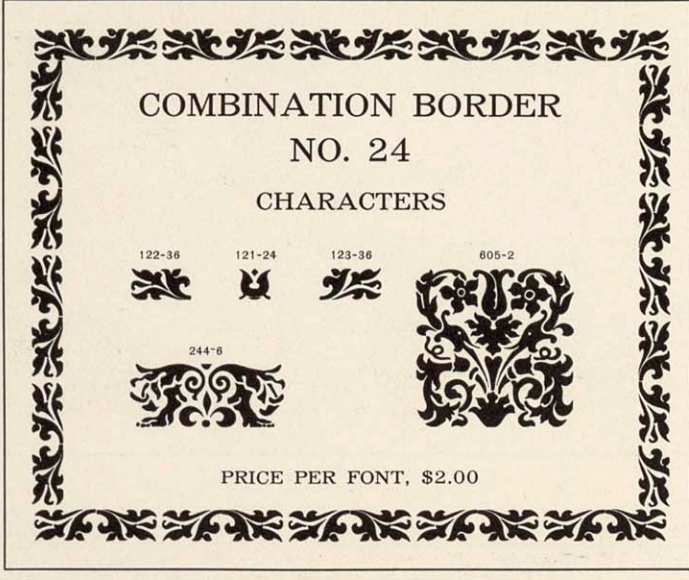
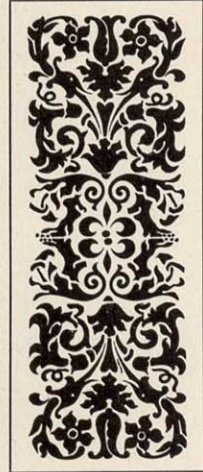
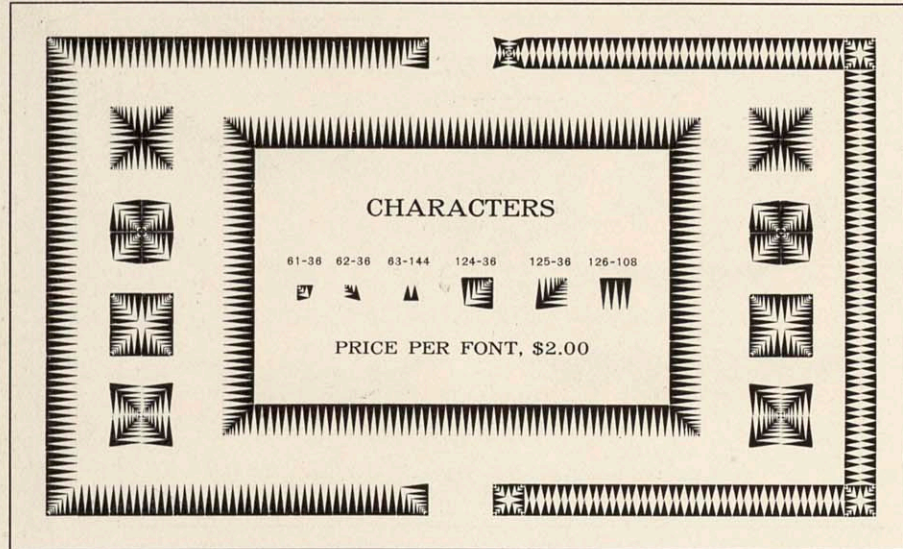

MAZARIN ORNAMENTS NO. 50

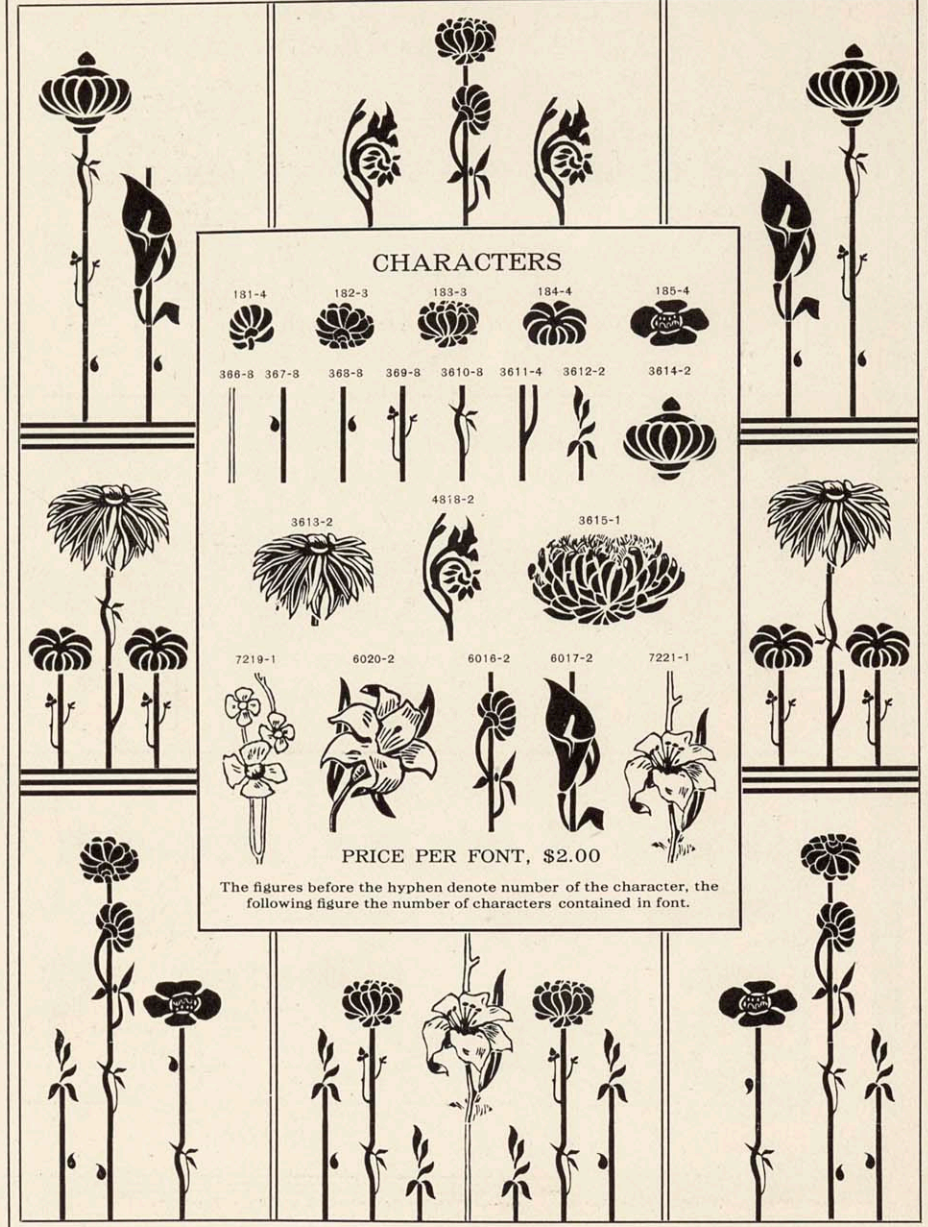

CHRISTMAS ORNAMENTS

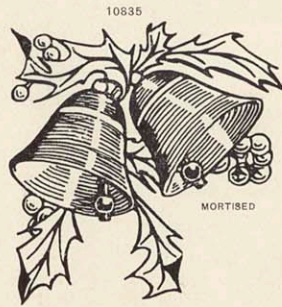

35c 70c \$1.05

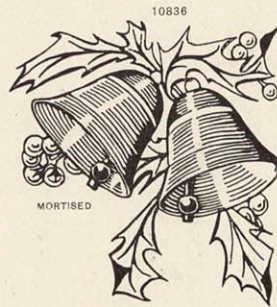

35c 70c \$1.05



20c 40c



20c 40c 60c



20c

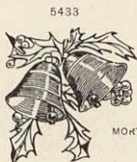

20c 40c 60c



30c 60c 90c



20c 40c 60c



30c 60c



15c



15c 30c

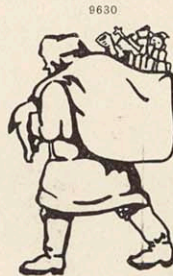

30c

The figure above each character denotes its number.
The figures below denote the price for one, two and three colors.

12 POINT BORDER NO. 1205

HOLLY BORDER NO. 30



Price per font: One Color, \$1.75; Two Colors, \$3.50;
Three Colors, \$5.00

In ordering state colors wanted. The figures before the hyphen denote number of character, the following figure the number of characters contained in the font.

HOLLY BORDER NO. 40



Price per Font: One Color, \$1.25; Two colors, \$2.50; Three Colors, \$3.50

In ordering state colors wanted. The figures before the hyphen denote number of character, the following figure the number of characters contained in the font.

SPECIAL HOLLY CHARACTERS



15c 30c 45c



20c 40c 60c



20c 40c 60c



15c 30c 45c



20c 40c 60c



15c 30c 45c



15c 30c 45c



20c 40c 60c

In ordering state colors wanted. The figures above each character denote the number of character
The figures below denote the price for one, two and three colors.

HOLLY BORDERS

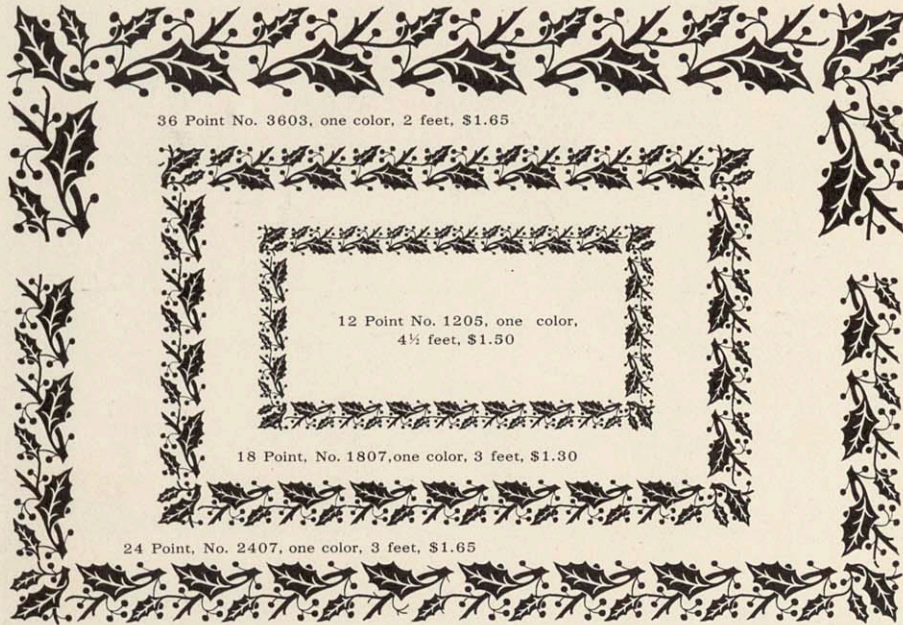

36 Point No. 3603, one color, 2 feet, \$1.65

12 Point No. 1205, one color,
4½ feet, \$1.50

18 Point, No. 1807, one color, 3 feet, \$1.30

24 Point, No. 2407, one color, 3 feet, \$1.65



36 Point No. 3604, two colors, 12 inches, \$1.65

12 Point, No. 1206, two colors,
2¼ feet, \$1.50

18 Point, No. 1808, two colors, 18 inches, \$1.30

24 Point, No. 2408, two colors, 18 inches, \$1.65

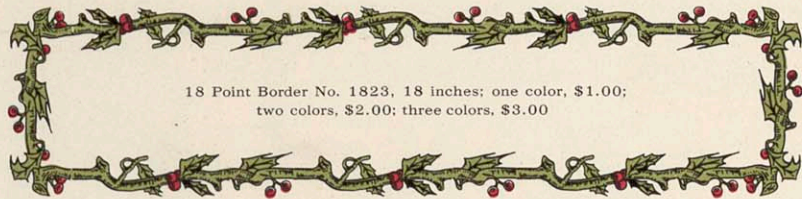

18 Point Border No. 1823, 18 inches; one color, \$1.00;
two colors, \$2.00; three colors, \$3.00

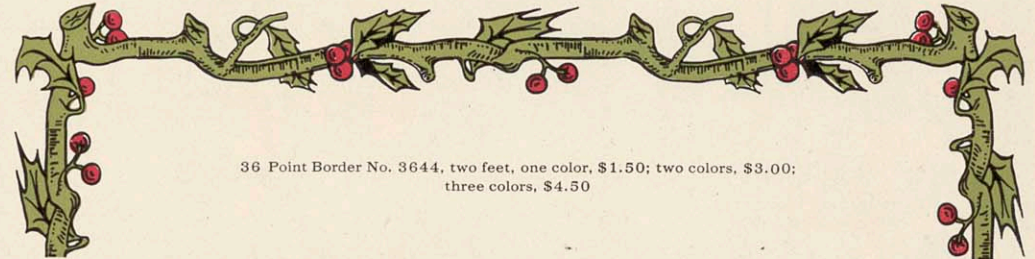

36 Point Border No. 3644, two feet, one color, \$1.50; two colors, \$3.00;
three colors, \$4.50



36 Point Border No. 3645; 18 inches; one color, \$1.50; two colors, \$3.00;
three colors, \$4.50

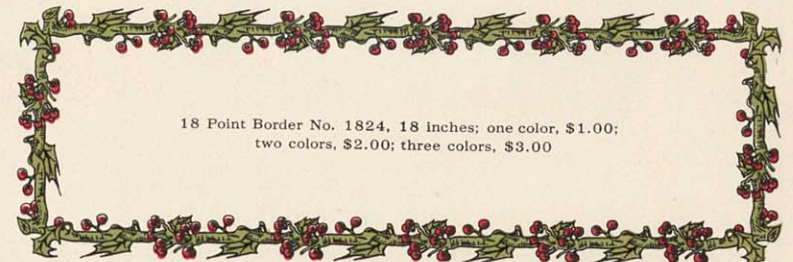

18 Point Border No. 1824, 18 inches; one color, \$1.00;
two colors, \$2.00; three colors, \$3.00

The Hull House Christmas Tree



The Soul
of Sweet
Childish
Thought
is Santa
Claus on
This Day



December 25th
1913

Christmas Chimes



The Bells

On Christmas morn, sweet chiming bell
In soft acclaim a story tell.
Peal soft, peal low, yes gladly ring,
In Bethlehem is born a king.

Hail, Prince of Peace, hail once again,
O'er every land, to every man,
Proclaim the message, hosannahs sing,
In Bethlehem is born a king.

Cathedral Bells and Chimes of Normandy



NE Columbia Record Machine
The High Standard of Quality

The Richest Tone The Purest Sound
The Finest Finish **The Columbia** The Most Volume

The Chesterton



Menu

Celery	Green Turtle Soup	Olfives
	Baked Whitefish	
Brown Potatoes	Cucumber Salad	
	Prime Roast Beef	
Green Peas	Sweet Corn	
	Roast Turkey, Oyster Dressing	
	Cranberry Sauce	
	Roman Punch	
	English Plum Pudding, Brandy Sauce	
	Mince Pie	
	Assorted Cake	
Fruit	Cheese	Nuts
	Raspberry Sherbert	
Madeira	Champagne	Wine
Cafe Noir	Cigars	

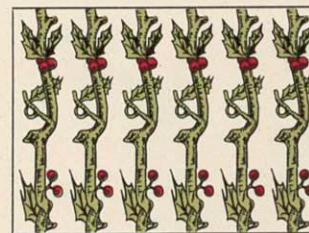

The Chesterton House
Thursday, December Twenty-fifth
Nineteen Hundred, Thirteen

AD-ARROWS

AD-ARROWS NO. 1

Price per font, \$1.00

Labor-saving font 2½ feet of matching metal rule, 75c

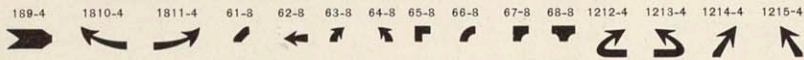

AD-ARROWS NO. 2

Price per font, \$1.00

Labor-saving font 2½ feet of matching metal rule, 75c

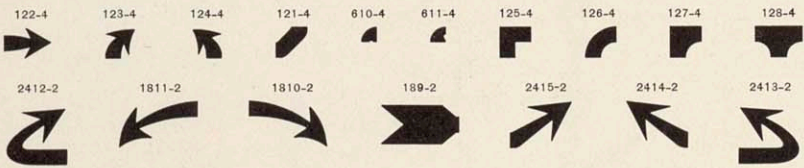

AD-ARROWS NO. 3

Price per font, \$1.50

Labor-saving font 2½ feet of matching metal rule, \$1.00

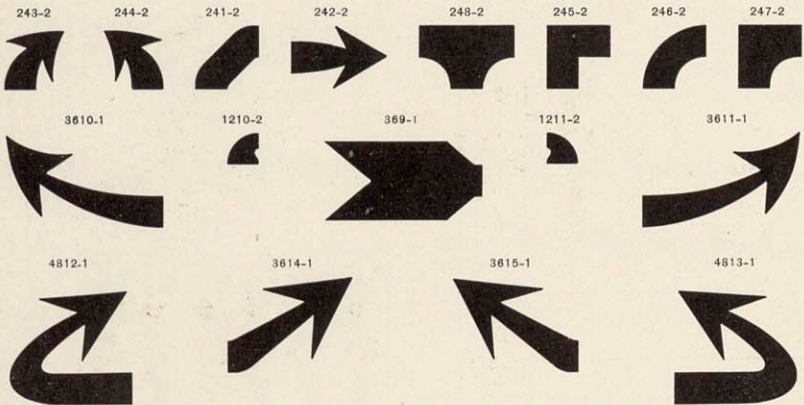

The figures before the hyphen denote the number of the character; the following figures denote the number of characters contained in each font.

SPECIAL CHARACTERS



TELEPHONES

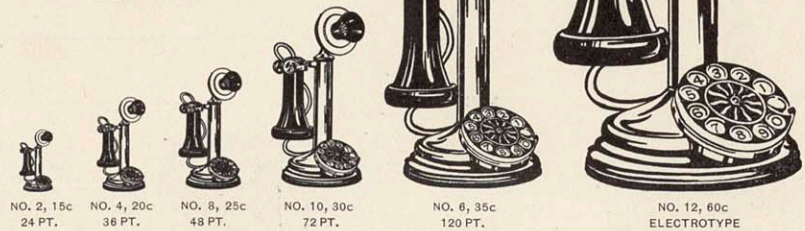
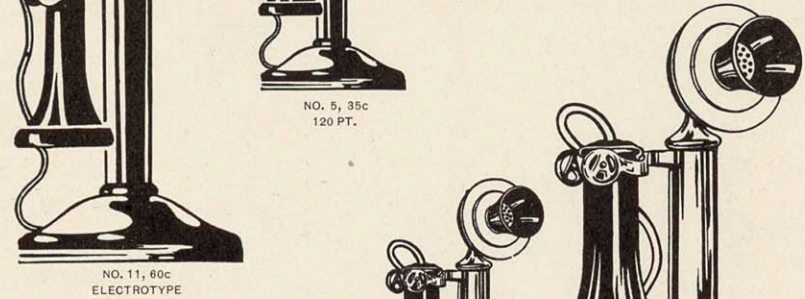
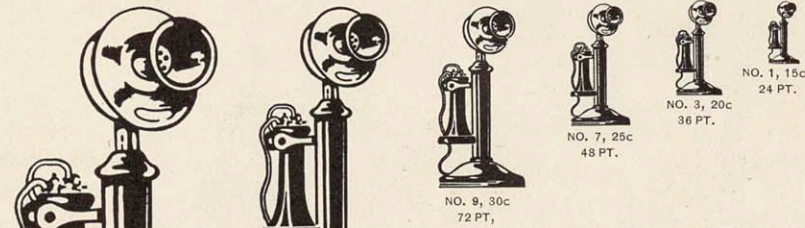
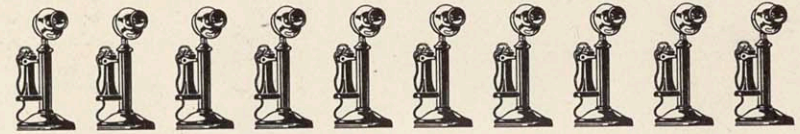

MODERN



ORNAMENTS

Cast from Superior Copper-Mixed Metal



16-25c



27-25c



7-25c



8-25c



14-25c



10-25c



25-25c



17-25c



12-25c



1-20c



19-25c



9-25c



2-20c



32-30c



34-30c

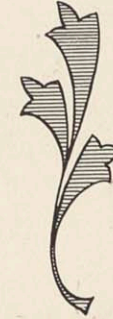

33-30c



6-25



5-20c



30-30c



13-25c



3-20c



24-25c



18-25c



21-25c



55-30c



26-25c



15-25c



30-30c



54-30c



49-30c

POINSETTIA BORDER NO. 4



Price per font in two colors, \$2.00

The figures before the hyphen denote the number of character, the following figure the number of characters contained in font. Figures in parenthesis show size of body.

POINSETTIA BORDER NO. 5



Price per font in two colors, \$3.25

The figures before the hyphen denote the number of character, the following figure the number of characters contained in font. Figures in parenthesis show size of body.



POINSETTIA BORDER NO. 6



Price per font in two colors, \$6.00.

The figures before the hyphen denote the number of character, the following figure the number of characters contained in font. Figures in parenthesis show size of body. Number of character cast on each type: especially desirable in composing two color work

POINSETTIA ORNAMENTS



NO. 23 40c (38X80)

NO. 21 30c (38X36)

NO. 22 40c (54X54)

NO. 25 40c (30X72)



MORTISE
NO. 31 50c



MORTISE
NO. 32 50c



MORTISE
(42X42)

NO. 24 40c (48X80)

NO. 27 75c (108X108)

NO. 28 50c (72X72)



NO. 23 75c (98X120)



NO. 30 75c (60X144)



NO. 29 75c (72X120)

Prices given are for two colors. Figures in parenthesis show size of body.

THE MAN WHO
LAUGHS

OR BY ORDER OF THE KING



HUGO

MERRILLI AND MERRILLI

PRINTERS AND
PUBLISHERS



LITERATURE
PROMOTERS

AT THE SIGN OF THE
Poinsettia

MERRILLI & MERRILLI CO.



PRINTERS . . PUBLISHERS
LITERARY PROMOTERS



At the Sign of the Poinsettia

The Quality of Literature, not Always the Quantity

PERPETUAL CALENDARS



WED	1913 MARCH 1913							MON	
	SUN	MON	TUE	WED	THU	FRI	SAT		
							1		
2	2	3	4	5	6	7	8	4	
11	9	10	11	12	13	14	15	8	
16	16	17	18	19	20	21	22	14	
	23	24	25	26	27	28	29		
23 / 30	30	31	CALENDAR X31						24 / 31

PRICE PER FONT, \$2.00

FONTS OF PERPETUAL
 CALENDARS CONTAIN
 FIFTY-TWO LOGOTYPES,
 RULES, LETTERS AND
 FIGURES, FOR MONTH
 AND YEAR; CAN BE
 USED FOR ANY MONTH
 IN ANY YEAR; CAN BE
 CHANGED INSTANTLY

SAT	1913 MAY 1913							SUN
	SUN	MON	TUE	WED	THU	FRI	SAT	
					1	2	3	
7	4	5	6	7	8	9	10	3
13	11	12	13	14	15	16	17	17
28	18	19	20	21	22	23	24	26
	25	26	27	28	29	30	31	
23 / 30	CALENDAR X34							24 / 31

PRICE PER FONT, \$2.00

TUE	1913 NOVEMBER 1913							WED
	SUN	MON	TUE	WED	THU	FRI	SAT	
							1	
7	2	3	4	5	6	7	8	6
12	9	10	11	12	13	14	15	13
21	16	17	18	19	20	21	22	20
	23	24	25	26	27	28	29	
23 / 30	30	CALENDAR X30						24 / 31

PRICE PER FONT, \$1.75

SAT	1913 JUNE 1913							TUE
	SUN	MON	TUE	WED	THU	FRI	SAT	
	1	2	3	4	5	6	7	
6	8	9	10	11	12	13	14	2
13	15	16	17	18	19	20	21	16
20	22	23	24	25	26	27	28	22
	29	30						
23 / 30	CALENDAR X33							24 / 31

PRICE PER FONT, \$1.75

SUN	1913 DECEMBER 1913							THU
	SUN	MON	TUE	WED	THU	FRI	SAT	
		1	2	3	4	5	6	
1	7	8	9	10	11	12	13	4
14	14	15	16	17	18	19	20	16
25	21	22	23	24	25	26	27	22
	28	29	30	31				
23 / 30	CALENDAR X32							24 / 31

PRICE PER FONT, \$3.00

MORTISED INITIALS

Cast from Superior Copper-Mixed Metal

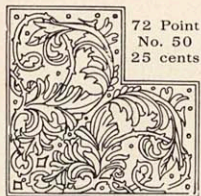

72 Point
No. 50
25 cents

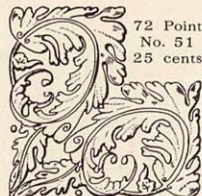

72 Point
No. 51
25 cents

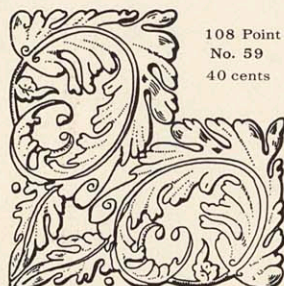

108 Point
No. 59
40 cents

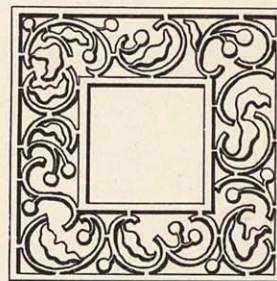

108 Point, No. 66, 40c



No. 73, 25c

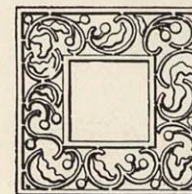

No. 72, 25c

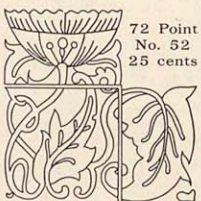

72 Point
No. 52
25 cents

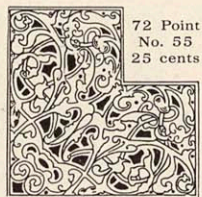

72 Point
No. 55
25 cents

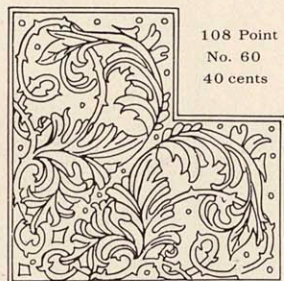

108 Point
No. 60
40 cents



108 Point
No. 61
40 cents

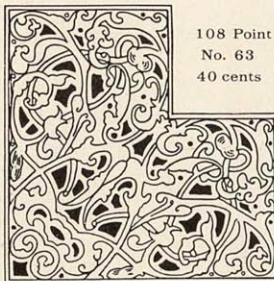

108 Point
No. 63
40 cents

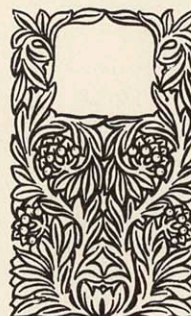

No. 69, 40c

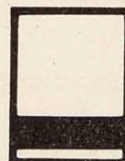

No. 75, 25c



No. 76, 20c

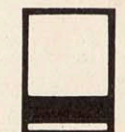

No. 74, 20c

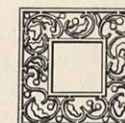

No. 77, 20c

MAZARIN INITIALS

Electrotyped

Initials No. 2, 48 Point



35c each



Initial No. 1, 36 Pt., 30c ea.; No. 3, 60 Pt., 40c ea.; No. 4, 72 Pt., 50c ea.

ELZEVIRINE INITIALS

Cast from Superior Copper-Mixed Metal

48 Point



20c each

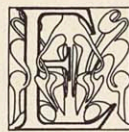

72 Point, 25c each; 96 Point, 50c each

DE VINNE INITIALS

Cast from Superior Copper-Mixed Metal

48 Point



20c each



18 and 24 Pt., 10c ea.; 36 Pt., 15c ea.; 60 Pt., 20c ea.; 72 Pt., 25c ea.

INDEPENDENCE BORDERS

CHARACTERS IN FONT

1

2

3

4

6 Point No. 696, 5 Feet, \$1.50

12 Point No. 1250, 4 1/2 Feet, \$1.50

24 Point No. 2442, 3 Feet, \$1.65

**FOURTH ANNUAL
FIRE-CRACKER
CATALOGUE**

FOREIGN AND DOMESTIC MANUFACTURER

**SUMMER AND FALL
1913**

IMPORTERS, JOBBERS AND MANUFACTURERS
RAINE'S PYROTECHNICAL CO.
CHICAGO NEW YORK LONDON PARIS

INDEPENDENCE ORNAMENTS



NO. 17, 40c 72 PT.



NO. 2, 15c 24 PT.



NO. 3, 15c 24 PT.



NO. 14, 50c 120 PT.



NO. 5, 25c 48 PT.



NO. 6, 25c 60 PT.



NO. 9, 40c 96 PT.



NO. 4, 15c 48 PT.



NO. 1, 10c 24 PT.



NO. 10, 40c 120 PT.



NO. 15, 50c 120 PT.



NO. 8, 30c 96 PT.



NO. 11, 40c 120 PT.



NO. 13, 40c 120 PT.



NO. 12, 40c 120 PT.



NO. 7, 25c 72 PT.



NO. 16, 50c 120 PT.

GRAND CELEBRATION AND BARBECUE

JULY 4, 1913

WILL BE APPROPRIATELY CELEBRATED
BY THE CITIZENS OF THIS VICINITY AT

LIBERTYVILLE

See the Great
Civic Parade in
the Morning

Band and Vocal
Concerts

Base Ball Game
Morning and
Afternoon

Horse and Mule
Driving and
Racing Contests

Old Fashioned
Tug-o'-War

See the Funny
Sack, Egg and
Potato Races

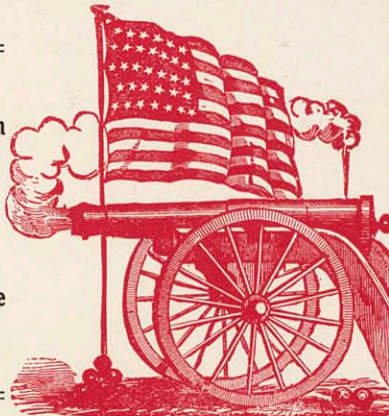

HON. E. A. HAYS
ORATOR OF THE DAY

ROMANA'S BAND
IN HOURLY CONCERTS

ROYCROFTS vs. ARTISIANS
BALL GAME IN THE MORNING

YANNIGANS vs. HERCULES
BALL GAME AT 2:30 P. M.

GRAND DISPLAY OF FIRE-WORKS IN THE EVENING

FLAG CUT NO. 12133. 75c

BALL PLAYERS



B110 25c



B111 25c



B131 25c



B121 25c



B135 35c



B124 25c

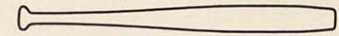

B112 15c



B101 20c

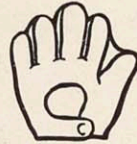

B113 20c



B125 25c



B99 5c



B126 25c



B103 20c



B120 25c



B127 30c



B122 25c



B100 20c



B123 25c



B128 30c



B132 30c



B133 30c



B102 20c

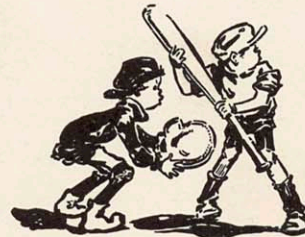

B134 35c



B130 35c



B129 30c

BASE BALL BORDER, FOUR AND ONE-HALF FEET, \$1.50

ANNUAL DANCE

:: OF ::

The Chester Giant Base Ball Club



AT THEIR CLUB ROOM

SATURDAY, APRIL 4, 1911

GRAND MARCH AT 9:30 P. M.



- 1 WALTZ
 - 2 TWO-STEP
 - 3 QUADRILLE
 - 4 WALTZ
 - 5 TWO-STEP
 - 6 LANCIERS
 - 7 WALTZ
- INTERMISSION
- 8 TWO-STEP
 - 9 QUADRILLE
 - 10 VIRGINIA REEL
 - 11 WALTZ
 - 12 SCHOTTISCHE
 - 13 TWO-STEP

HOME, SWEET HOME

A STORY OF THE NATIONAL GAME

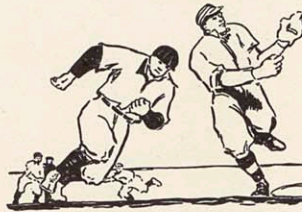

BEING AN INTERESTINGLY WRITTEN
HISTORY *of* BASE BALL
and ITS FAMOUS PLAYERS



Printed and Published for the Author by THE AMERICAN
GAMES AND PASTIMES LIBRARY PRESS, *Sportington, Wis.*

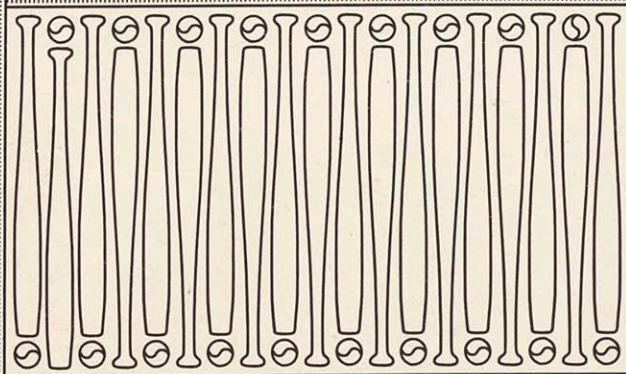

BASEBALL

Another
Notable ad-
dition to
Barnhart's
Popular
Cut Series
of
American
Games

A Series
That will be
Found
Useful in
Every town
where the
National
Game is at all
popular



WASHINGTON ORNAMENTS

Cast from Superior Copper-Mixed Metal

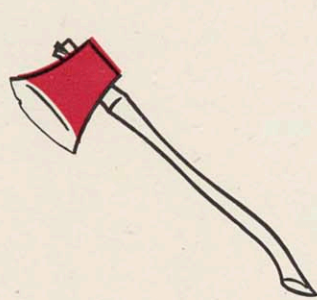

NO. 10 { 1 COLOR 50c } 120 PT.
 { 2 COLORS 75c }



NO. 8 { 1 COLOR 50c } 120 PT.
 { 2 COLORS 95c }

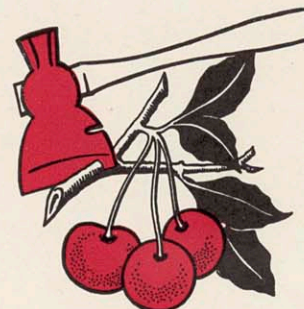

NO. 11 { 1 COLOR 50c } 120 PT.
 { 2 COLORS 95c }

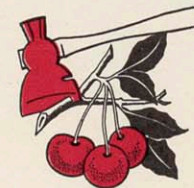

NO. 9 { 1 COLOR 40c } 72 PT.
 { 2 COLORS 75c }



NO. 7 { 1 COLOR 40c } 72 PT.
 { 2 COLORS 50c }



NO. 3 40c 72 PT.



NO. 4 40c 72 PT.



NO. 5 50c 120 PT.



NO. 1 30c 48 PT.



NO. 2 30c 48 PT.



NO. 6 50c 120 PT.

VALENTINE ORNAMENTS

Cast from Superior Copper-Mixed Metal

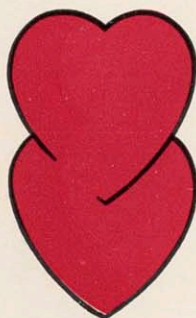

NO. 8 2 COLORS 75c 120 PT.

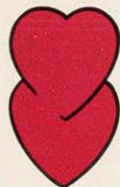

NO. 6 2 COLORS 50c 72 PT.



NO. 1 25c 48 PT.



NO. 3 35c 72 PT.



NO. 4 35c 72 PT.



NO. 2 25c 48 PT.



NO. 5 2 COLORS 50c 36 PT.



NO. 7 2 COLORS 75c 60 PT.

LET THE JOY BE UNCONFINED

VALENTINE MASK BALL

THE ST. VALENTINE'S DAY CELEBRATION

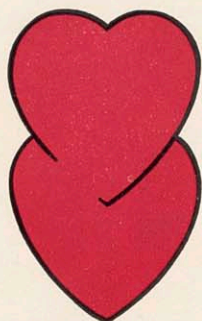

MAIDS WHO IN THE MIRROR
GLANCE WITH CANDLES IN
THEIR HANDS WILL SURELY
SEE THE FACE OF HIM WHO
GIVES TO THEM HIS LANDS

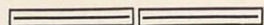

HARDINGE HALL, MORRISON LODGE
BOSWELL MANOR, NEAR BRIGHTON

COLONIAL MEMORIES



WASHINGTONIAN
LIFE AND WORK
AUTOBIOGRAPHY



AT WASHINGTONIAN TEMPLE OF FAME
FRIDAY, FEBRUARY TWENTY-SECOND
NINETEEN HUNDRED AND FOURTEEN

CHILDREN'S COLONIAL TALES

THE LITTLE HATCHET

AND THE CHOPPING OF THE CHERRY TREE

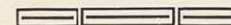
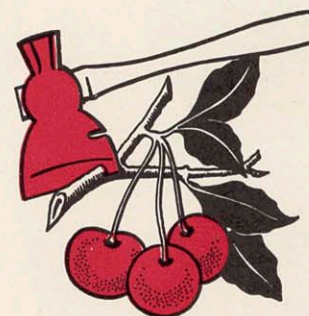

PUBLISHED BY HARMON
PUBLISHING COMPANIES
ART PRINTING WORKS OF
BOSTON . . . ILLUSTRATED
BY THE MOST APPROVED
COLORTYPE PROCESSES



SOLD FOR THE PURPOSE OF MORAL
INFLUENCE AND HUMAN PROGRESS

Christmas Ornaments No. 2

NO. 4 25c 72 POINT NO. 5 25c 72 POINT

NO. 8 $\left. \begin{array}{l} 1 \text{ COL. } 60c \\ 2 \text{ COL. } \$1.00 \end{array} \right\} 144 \text{ PT.}$ NO. 6 25c 72 POINT

NO. 3 20c 60 POINT NO. 1 15c 36 PT. NO. 2 15c 36 PT. NO. 7 35c 96 POINT

Font Containing One Type Each, \$1.50

18 POINT BORDER NO. 1823, MADE IN ONE, TWO AND THREE COLORS

Christmas Toys

NO. 9 20c NO. 10 20c NO. 11 20c NO. 7 15c NO. 5 15c NO. 12 20c

NO. 1 10c NO. 2 10c NO. 3 10c NO. 4 15c NO. 6 15c NO. 8 15c

Font Containing One Type Each, \$1.50

6 POINT BORDER NO. 682

The Sleighbell of Symphony

By
James Ross Bryter
The Author of "The Country Fireside"
and Other Christmas Stories

12 POINT BORDER NO. 1205 CUT NO. 12670 75c

AIR CRAFTS

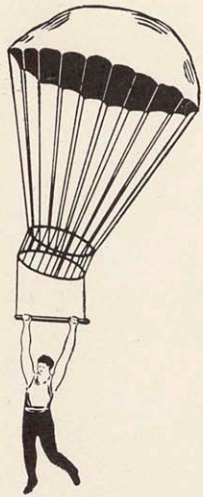

*12412 75c



*12410 50c

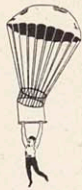

W7218 25c



W7216 25c



W366 15c



W367 15c



W12019 45c



W7217 25c



W4814 20c



W242 15c

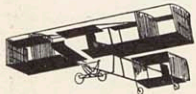

W369 25c

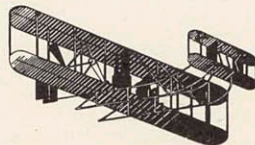

W5415 35c



W243 15c

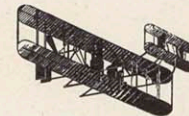

W4211 25c

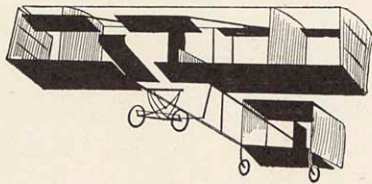

*12413 60c

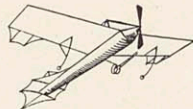

W4212 25c



W244 15c

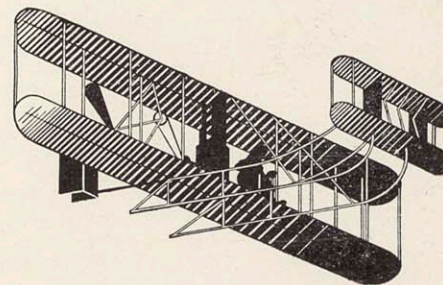

*12411 75c



W241 15c



W368 25c

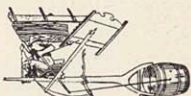

W3610 20c

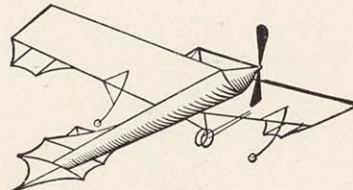

*12415 50c



W245 20c

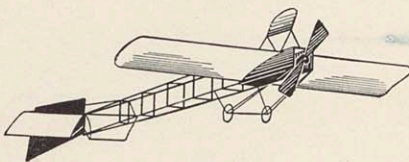

*12414 50c

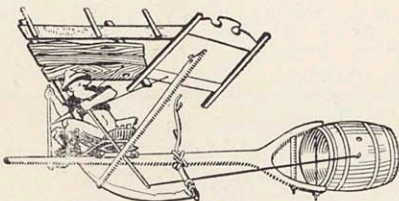

*12416 60c

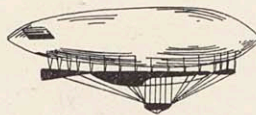

W4213 35c

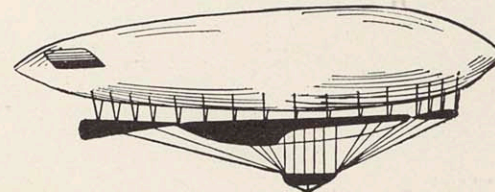

*12409 60c

INDEX TO SPECIMEN PAGES

BODY TYPE

Authors Old Style	16, 17, 18
Authors Roman	10, 11, 12
Caslon Old Roman	13, 14, 15
Old Style No. 59	19, 20, 21
Old Style No. 90	22, 23
Roman No. 64	5, 6, 7
Roman No. 80	8, 9

JOB TYPE

Adstyle	74, 75
Adstyle Black	78, 79
Adstyle Condensed	76, 77
Adstyle Headletter	86, 87
Adstyle Italic	82, 83
Adstyle Outline	80, 81
Adstyle Wide	84, 85
Authors Old Style	42, 43
Authors Old Style Italic	44, 45
Authors Roman	24, 25
Authors Roman Bold	30, 31
Authors Roman Italic	26, 27
Authors Roman Wide	28, 29
Bank Script, Lining	135
Barnhart Old Style	46, 47
Barnhart Old Style Italic	48, 49
Bold Plate Gothic	128, 129
Caslon Old Roman	58, 59
Caslon Old Roman Italic No. 100	60, 61
Catalog Old Style	50, 51
Chamfer, Lining	109
DeVenne Compressed	56, 57
DeVenne, Lining	54, 55
Engravers Old Black	130, 131
Engravers Roman Condensed	112, 113
Engravers Roman, Lining	116, 117
Engravers Title	118, 119
Engravers Title Condensed	114, 115
Franklin Roman	36, 37
French Plate	138

Gothic Compressed Title No. 8	105
Gothic No. 117, Lining	106, 107, 108
Light Plate Gothic	122, 123
Light Plate Gothic Condensed	120, 121
Lining Bank Script	135
Lining Chamfer	109
Lining DeVenne	54, 55
Lining Engravers Roman	116, 117
Lining Gothic No. 117	106, 107, 108
Lining Plate Gothic	126, 127
Lining Plate Script	136
Modern Gothic	96, 97, 98, 99
Modern Gothic Condensed	100, 101
Modern Gothic Italic	94, 95
Modern Gothic Title	102, 103, 104
Monitor No. 5	52, 53
Old Roman Black	68, 69
Old Roman Black Italic	70, 71
Old Roman Bold	66, 67
Old Roman Bold Condensed	64, 65
Old Roman Condensed	62, 63
Old Roman Semitone	72, 73
Old Style No. 59	38, 39
Old Style Italic No. 159	40, 41
Paragon	32, 33
Paragon Italic	34, 35
Pastel	88, 89
Pastel Bold	92, 93
Pastel Condensed	90, 91
Plate Gothic, Lining	126, 127
Plate Gothic Bold	128, 129
Plate Gothic Condensed	124, 125
Plate Script, Lining	136
Plate Text No. 4	132, 133
Stationers Plate	134
Topic No. 5	110, 111
Wedding Plate	137

ITALICS

Adstyle Italic	82, 83
Authors Old Style Italic	44, 45

Authors Roman Italic	26, 27
Barnhart Old Style Italic	48, 49
Caslon Old Roman Italic No. 100	60, 61
Modern Gothic Italic	94, 95
Old Roman Italic Black	70, 71
Old Style Italic No. 159	40, 41
Paragon Italic	34, 35

BORDERS

6 Point	140, 141
12 Point	142, 143, 144
18 Point	145, 146, 147
24 Point	148, 149
30 Point	150
48 Point	151
72 Point	151
96 Point	151
Holly	155, 156, 157
Independence	164
Metal Rule	151
Poinsettia	160, 161

ORNAMENTS

Air Crafts	171
Baseball Players	166, 167
Calendars	162
Christmas No. 2	170
Christmas Toys	170
Combination—Nos. 130, 131, 132, 140, 141, 142	152
Combination—Nos. 116, 117, 118	153
Holly	155, 156, 157
Independence	165
Initials	163
Mazarin	154
Modern	159
Poinsettia	160, 161
Telephones	158
Valentine	168, 169
Veronese	153
Washington	168, 169

